WEATHER FORECAST

Victoria and Vicinity and Vancouver and Vicinity—Fresh to strong northerly winds; generally fair and decidedly cold.

Juan de Fuca to Estevan—Fresh to strong northerly winds; fair and decidedly cold.

The Daily Colonist.

(ESTABLISHED 1858)

COLONIST TELEPHONES

Advertising ..... Empire 4114
Business Office ..... Empire 4114
Circulation ..... Garden 1812
Job Printing ..... Garden 5241
Editorial Rooms ..... Empire 4111
Social Editor ..... Empire 3311

NO. 32—SEVENTY-SEVENTH YEAR | VICTORIA, BRITISH COLUMBIA, FRIDAY, JANUARY 18, 1935 | EIGHTEEN PAGES

COAL OUTPUT GAINS Tonnage Mined
In British Columbia Increases 10 Per Cent Over Last Year — Page 4

WOULD RAISE STANDARD
Local Council of Women Considers Position of Household Help—Page 7

Montreal Canadiens **LEAFS TAKE DEFEAT**
Halt Winning Streak of Fast Toronto Team by Score of 4 to 3—Page 12

RIGGING LINES TO SAVE MEN FROM WRECK

British Freighter Runs Ashore in Blizzard on Nova Scotia Coast

BLINDING SNOWSTORM DELAYS RESCUE WORK

HALIFAX., Jan. 17.—Twenty-four men were rescued one at a time over a breeches buoy at 5 a.m. today, and it was expected the remainder of the crew would cross over the storm-swept sea safely within a short time.

HALIFAX, Jan. 18 (CP).—Fishermen of Portuguese Cove were rigging a breeches buoy early today in an effort to rescue twenty-seven men aboard the stranded British freighter Kenkerry, Halifax bound from Baltimore, pounding heavily and in danger of breaking up on the rocks of Black Point.

The Kenkerry was expected to shoot a line which would be fastened to the heights to give the crew a chance to haul themselves to safety hand over hand.

Meanwhile the tugs Ban Shee and Ban Cord, which sped out of Halifax soon after receiving the SOS last night, had not appeared near the cove. They had been unable to locate the stranded vessel in the blizzard before midnight and were believed to be still cruising around in search of her.

FORCED TO STAND BY

The Government steamer Aranmore, ordered out by Marine Agent C. H. Hosterman, was in the vicinity but was not expected to go in close because of the treacherous shoals.

Residents of Portuguese Cove said

Continued on Page 2, Column 6

MERCURY DOWN; FUEL BILL UP

Coal Dealers Smile Broadly as Meteorologist Forecasts Colder Weather

As a pronounced cold wave swept over this province yesterday, bringing to Victoria the coldest weather it has had this Winter, F. Napier Denison, director of the Dominion Meteorological Observatory, forecast last night that by today this city would have experienced between 14 and 16 degrees of frost.

At 7:30 o'clock last night the mercury had dropped to 21 degrees, which is 11 degrees of frost. However, long before midnight the thermometer had dropped even lower.

There was no apparent moderation in the temperature in the immediate offing, Mr. Denison said, although he expressed the view that after two or three days of cold weather Victoria might look forward to a respite.

GARDENERS HOPEFUL

The only happy countenances in Victoria yesterday were the faces of fuel dealers, who admitted they "hadn't had a break for some years." They were the only ones who had any legitimate complaint against the past mildness of Victoria winters. However, there were a few garden enthusiasts who speculated on the casualties that might be inflicted in the earwig kingdom as a consequence of a prolonged cold spell.

Dawson City reported a minimum temperature of 54 degrees below zero, while Prairie cities, already experiencing below zero weather, prepared for a further meteorological onslaught. Calgary, which reported 30 degrees below zero, expected the mercury to drop even lower, while residents of Prince George, where yesterday's low was 14 degrees below, looked with dread to a drop to 30 below.

Seattle yesterday capitalized on the weather conditions there proudly advertising a minimum of only 37 degrees.

Make Quick Escape When Home Burns

NANAIMO, Jan. 17—The six-roomed home of Mr. William Hacker on Howard Avenue, Five Acres, was completely destroyed by fire at an early hour this morning. Mr. Hacker and his daughter, Miss Nora Hacker, were aroused by the crackling of flames, and escaped from the burning building in their night clothes. Neighbors assisted in saving most of the furniture. The cause of the fire is not known. Fortunately, only two weeks ago Mr. Hacker had renewed an insurance policy covering the home.

Parliament Opens for Momentous Session

The Final Session of the Seventeenth Federal Parliament Opened Yesterday at Ottawa With Pomp and Ceremony. The Above Layout Shows His Excellency the Governor-General, a View of the Parliament Buildings, the House of Commons in Session, Premier R. B. Bennet and Rt. Hon. W. L. Mackenzie King, Leader of the Opposition.

FIXES DATE FOR RETURN

League Decides Transfer of Saar to Germany to Take Place March 1

GENEVA, Jan. 17 (AP).—A successful fifteen-year experiment in international government virtually ended today as the League of Nations Council voted unanimously to return the Saar to Germany on March 1.

While Pierre Laval, French Foreign Minister, solemnly urged rapprochement between France and Germany as "one of the essential conditions of effective guarantee of Europe's peace," the League Council put the formal stamp of its approval on the will of Saarlanders expressed in last Sunday's plebiscite.

Ninety per cent of the qualified voters in the territory, taken from Germany after the war, voted for reunion with the Fatherland.

DEMILITARIZED ZONE

Under the terms of the resolution approved by the council, the Saar goes back to Germany in accordance with the Versailles Treaty. It becomes part of the demilitarized border zone. On that France had insisted, and Germany agreed.

March 1 was fixed as the date for the formal transfer, and any problems in connection therewith shall be settled, the resolution provided, by the League's Saar committee "in consultation with the French Government, the German Government and the governing commission of the Saar territory."

LAUNCHES PLAN FOR "NEW DEAL"

Lloyd George Cites Movement in Canada and U.S. to Support Stand

BANGOR, Wales, Jan. 17 (CP).—David Lloyd George tonight celebrated the seventy-second anniversary of his birthday by making a vigorous bid for a British new deal. In a speech before a large gathering of his countrymen he demanded war-time measures to deal with peace-time distress.

The former Liberal Premier, still forceful despite his age, urged creation of a small Cabinet of not more than five members, like the one he headed during the Great War, and a permanent development council to evolve a scheme of national reconstruction.

SUPPORTS CONTENTION

In support of his contention that change was needed he referred to views of Prime Minister R. B. Bennett of Canada and President Franklin D. Roosevelt of the United States. He recalled that Mr. Bennett "made a startling statement the other day" and that "this Tory leader of Canada said the old economic order was gone, never to return." He said President Roosevelt had found a new order necessary.

Lloyd George declared the first essential was a secure peace and suggested that the nation reach a common agreement with the United States, so that the two countries could act together in an effort to pacify the world.

He said his small Cabinet would

Continued on Page 2, Column 8

U.S. Congress Considers Comprehensive Laws for Insurance and Pensions

President Roosevelt Outlines Means for Nation's Greater Economic Security

ASKS FOR PROMPT ACTION ON BILLS

WASHINGTON, Jan. 17 (AP).—With a Presidential guide before it, the United States Congress today set out to enact a five-phased programme to help the jobless, the aged, mothers and their children and closer to safeguard health.

In one bundle, President Roosevelt sent to the Congress a message outlining what he thought was necessary to establish "sound means toward a greater future economic security of the American people," and a report portraying the conclusions reached in a half-year study by a large group of experts.

IMMEDIATE ACTION

Omnibus bills were brought forward by Senator Robert Wagner, New York Democrat, and Representative David Lewis, Maryland Democrat, immediately. They provided for unemployment insurance borne by a 3 per cent payroll tax; a three-point old age pension plan for those over sixty-five, at the centre of which would be employer-employee

Continued on Page 2, Column 5

Japanese Army Division Preparing for Operations in Jehol

TOKIO, Jan. 18 (AP).—A Reno dispatch from Mukden said today a Japanese division, with headquarters in Jehol, is preparing for operations on the Jehol-Chahar border, where military observers long have expected the next outbreak of Sino-Japanese trouble.

The Japanese claim troops subordinate to Sung Che Yuan, Chinese Governor of Chahar, are making frequent incursions into Jehol. The Japanese already have sent an ultimatum to Sung, demanding the withdrawal of the troops. Meanwhile Japanese scouting and bombing planes are being held in readiness and Japanese infantry is concentrated at Takochen and Tatan in northwest Jehol.

Hauptmann Shouts Accusation of Lying At State's Witness

Agent of Department of Justice Testifies to Finding $14,000 of Lindbergh Ransom Money In Accused's Home and Garage

FLEMINGTON, N.J., Jan. 17 (AP).—Bruno Hauptmann's nerve cracked at last today. Maddened by a Federal agent's even description of the carpenter's hiding place for thousands in Lindbergh ransom bills, he leaped to his feet in the courtroom where he is on trial for his life.

"Mister, mister, you stop lying! You are telling a story!" he shouted, shaking his finger.

Trembling, his jaw clenched, he was pulled back into his chair by guards as Supreme Court Justice Thomas W. Trenchard, presiding, rebuked him quietly.

HIS FIRST OUTBURST

The outburst, Hauptmann's first open display of the tension that has been gathering in his pale face for the twelve days of his trial for murder of the Lindbergh child, came as state witnesses told how the carpenter spent and hid part of the $50,000 ransom.

Special Agent Thomas H. Sisk, of the Department of Justice, was on the stand, relating how officers found more than $14,000 of the ransom money in Hauptmann's Bronx home and garage last September. Some of the ransom bills were in the garage woodwork, but Sisk told of an empty crock he found buried

Continued on Page 6, Column 7

Import Tax On Beer Is Cut in Half

WASHINGTON, Jan. 17 (CP).—President Roosevelt today cut the United States import tax on beer from $1 down to 50 cents per gallon, on the recommendation of the tariff commission.

It was expected Canadian breweries would benefit. Consumption of potent ales, such as are available in Canada, and are not turned out by American breweries, has been light because the heavy tax made retail costs prohibitive.

Makes Port After Fire Extinguished

JACKSONVILLE, Fla., Jan. 17 (AP).—Seamen fought a fire aboard the Merchants and Miners steamship Fairfax for an hour and a half this morning, but the vessel made port here late today without injury to any one aboard and with little damage done by the flames.

BUILDING AIR LINER

LONDON, Jan. 17 (CP-Havas).—Imperial Airways is building a seventy-passenger air liner, whose outstanding characteristics are to be speed, utility, safety and comfort, it was learned today.

Vancouver Mayor Has Armed Guard

VANCOUVER, Jan. 17 (CP).—It was reported here tonight in circles close to Mayor G. G. McGeer that Vancouver's chief magistrate is under surveillance of armed guards.

Since his election a little more than a month ago, Mayor McGeer has unaugurated a drive against vice in the city, and fear of underworld reprisals is believed to have caused Chief Constable W. W. Foster to assign officers to guard His Worship.

MURDER GANG IS BROKEN UP

Arrest of Paroled Convict Follows Thwarting of Prison Break

SAN QUENTIN, Cal., Jan. 17 (AP).—The rise of a murderous, bank-raiding gang was thwarted, authorities said tonight, in the break-up of the escape staged by four desperate San Quentin felons and the later arrest of Clyde Stevens, alleged plotter of the kidnap-and-run coup here today.

Stevens, a paroled convict associate of the four freedom-seeking prisoners, is wanted for an array of robberies as well as on the accusation of Alco that he supplied the automatic pistols used in yesterday's spectacular but short-lived escape here.

ADMITS ROBBERIES

Taken to San Francisco in irons, Stevens denied he had anything to do with smuggling the pistols into San Quentin. Police Captain Charles Dullea said, however, that he admitted staging three bank robberies in quick succession after his parole.

Rudolph Straight, thirty-five, ringleader of the convict quartette who died of bullet wounds received when he and his fugitive companions were cornered by a posse, was characterized as "almost a madman."

Warden James B. Holohan, who was severely beaten by Straight when the convict quartette stormed his home on the prison grounds as a preliminary to the escape, was said by physicians to stand a fair chance for recovery.

REFORM LEGISLATION PROMISED IN THRONE SPEECH AT OTTAWA

Sweeping Social and Economic Enactments Planned by Government, Parliament is Told at Brilliant Opening—Five New Members Introduced—Debate to Open Monday

James L. Bowman of Dauphin Is Elected Speaker of House

OTTAWA, Jan. 17 (CP).—With the promise of reform legislation to be introduced later, the sixth and final session of Canada's Seventeenth Parliament was opened today as a bitter blizzard whipped its force against the stone surfaces of the buildings on Parliament Hill.

As a prelude to the colorful opening ceremonies in the red-walled Senate Chamber, James L. Bowman, of Dauphin, Man., was elected Speaker of the House, succeeding George Black, who resigned earlier in the week.

Lord Bessborough, flanked by military and naval aides in gold braid and multi-colored uniforms, read the Throne Speech forecasting introduction of bills implementing the reform policies advocated by Premier R. B. Bennett in his recent series of speeches.

MANY REFORMS PLANNED

Measures to be submitted to Parliament include unemployment and health insurance, revised old age pensions, taxation adustments, amendments to the Civil Service Act, agricultural legislation providing greater credit facilities, creation of an economic council, Company Act changes, new wage and working laws, penitentiary reform and laws to safeguard consumers and primary producer against unfair business practices.

In front of the throne while the speech was read were judges of the Supreme Court in their brilliant scarlet robes. Dignitaries of the church and Diplomatic Corps ranked in front of scores of women whose gowns produced a rainbow background.

Five new members were introduced, four Liberals, W. P. Mulock, North York; Colin Campbell, Pron-

Continued on Page 2, Column 3

Port Alberni in Favor of Keeping Policing System

PORT ALBERNI, Jan. 17.—Citizens of Port Alberni voted today in favor of continuance of the policing of the city by the Provincial Police, as against returning to the old system of a city police force under a commission, by 202 to 45. Purchase of the Community Hall by the city was negatived by a vote of 170 to 75.

SIMMS WINS AT THE POLL

Courtenay Re-elects Mayor for Another Term by Thirty-Three Majority

The only polling necessary to elect a mayor of a Vancouver Island city this year resulted at Courtenay yesterday in the returning of Mayor Charles Simms for another term, his majority over P. L. Anderton being thirty-three, Mr. Simms receiving 166 votes and Mr. Anderton 133.

For the council the following were elected: C. F. Smith, 248; T. Pearse, 232, and R. Rushton, 142; and for the School Board Frank H. Moore, 284; M. S. Stephens, 255, and R. McKenzie, 203.

NANAIMO ALDERMEN

At Nanaimo three aldermen were elected as follows: Joseph Dixon, 640; Samuel Drake, 569; George Muir, 573. Total votes cast were 1,129 out of 1,873 registered.

Defeated candidates were W. Grieves, 287; George Moore, 248; J. Hitchen, 244; Llewelyn Williams, 274; Daniel Campbell, 143.

For School Board, the three trustees seeking re-election in a field of five were successful, Trustees Shaw, Muir and Kerr.

John Shaw, last year's chairman of the board, was re-elected for the twenty-seventh time today. He has served on the board for twenty-seven years, and has been connected with the local schools as teacher, principal and school trustee since 1881.

AT LADYSMITH

Voting for alderman at Ladysmith resulted in the election of William A. Cullum, 128; Walter Joyce, 121, and Walter Steele, 102. Defeated candidates were A. E. Jones, 101; F. W. James, 81, and W. A. Cooil, 77.

MAINLAND CONTESTS

Mayoralty elections at Mainland cities resulted as follows:

Grand Forks—Mayor T. A. Love, 142; J. B. McDonald, 120.

Rossland — William Arrowsmith, 240; Percy Taylor, 42.

Nelson—J. P. Morgan, 563; J. A. McDonald, 296; Mayor S. H. Symthe, 211.

Vernon—Mayor E. W. Prowse, 404; L. L. Stewart, 208; A. A. Legg, 40.

TWO KILLED IN CRASH

SAN BERNARDINO, Cal., Jan. 17 (AP).—Loren W. Mendal, endurance flyer, and Polly Louise Counnerlih, dancer, were fatally injured late today, when the airplane in which they rode crashed during a fog into a mountainside in the San Sevaine Flats area, twenty-five miles north of here.

Missionaries to Take to the Air

COLOGNE, Germany, Jan. 17 (CP-Havas).—Airplanes are to be brought into service by the Roman Catholic Church in its efforts to convert African and Polynesian natives to Christianity, it was learned here today.

APPROVES PLAN FOR AIR LINES

New Services to Link Europe and Orient With United States

(Copyright, 1935, by the Associated Press)

WASHINGTON, Jan. 17.—Creation of regular aviation passenger services across both the Atlantic and Pacific—aided by Federal subsidies for both dirigible and airplane building and operation—was reported reliably tonight to have been approved by President Roosevelt.

In a move assertedly designed to help the United States meet the competition of foreign "super" surface lines, it was said the President will suggest to Congress next week the construction of a giant dirigible. It would be turned over to a private company for regular passenger service to Europe.

PACIFIC SERVICE

As part of the same plan, it was said, officials hoped Government aid would make possible the establishment next Summer of heavier-than-air service between the Pacific Coast and Hawaii and from the east coast to Europe via Bermuda and the Azores. The subsidies would be in addition to mail payments.

Usually reliable sources said today the President had approved these and other proposals of his policy-forming aviation commission. Members of the commission held their final conference with him today. The report is to be sent to Congress with a special message next week.

OTHER PROPOSALS

Other recommendations in the report were asserted to be:

Increasing the number of army and navy planes to 4,000, and building a small dirigible for training purposes; creation of a permanent aviation commission, and repeal of the Black-McKellar air mail law's ban on companies holding more than one main line air mail contract or two secondary contracts.

COLD WEATHER IS WIDESPREAD

Storms Lead to Death and Injury in Many Western States

CHICAGO, Jan. 17 (AP).—A vast sheet of ice stretching from the Great Lakes states to the Atlantic seaboard sent pedestrians sprawling and vehicles slithering and crashing today.

A sudden cold snap chased a general snow, rain and sleet storm across the country and froze highways and city streets and sidewalks into perilous mirrors of ice. Seven persons died in accidents in Wisconsin, one in Michigan, another in New York, and the number of injured was inestimable.

Ten inches of snow encumbered Northern Wisconsin. Trains waited hours at Rhinelander, Wis., and Ironwood, Mich., for a chance to leave town.

TRAIN IS RESCUED

After being marooned forty hours near the top of Cumbres Pass in Colorado, a Denver & Rio Grande passenger train was rescued from twelve-foot snowdrifts by a huge rotary plough.

A seventy-mile-an-hour wind at Erie, Pa., uprooted hundreds of trees and felled poles, darkening the city in early morning.

Traffic conditions in Iowa were called the "worst in years."

The dust storm in the Southwest left a haze over Oklahoma.

The peril of glazed pavements slowed traffic in Seattle, Wash., where thirty-one accidents occurred. The temperature was 30 degrees.

Substantial Gains Made in B.C. Mines In Year Completed

Mineral Production Added $42,049,013 to Primary Wealth of Province from Private Enterprises—Gold, Lead and Zinc Established Records

REVISED totals for British Columbia mineral production in 1934, made available yesterday by the British Columbia Mines Department, show an advance of $1,000,000 beyond estimates given at the end of eleven months' operation, with $42,049,013 as the corrected value of production in Canadian funds. The gain in total values over the previous year was $9,446,341, or slightly better than 29 per cent.

Three records were established during the past year. Gold made an all-time high record in both volume and value at 312,000 ounces, worth $10,610,822 in Canadian funds. Lead reached a new high volume record of 340,700,000 pounds, worth $8,313,080. Zinc achieved a new high value record at $7,730,012 for 252,780,000 pounds.

DIVIDENDS DOUBLED

Dividends doubled during the year, from $3,075,577 in 1933 to $6,753,614 in 1934. Upwards of 2,000 additional men are believed to have gone back to work in mines during the twelve-month, while payrolls expanded materially at many points. Every division of British Columbia mining improved, saving only structural materials, which showed a slight decline.

The gross tonnage of ore mined was 4,732,000 tons, compared with 4,030,778 tons in 1933. The average value per ton was $6.66, compared with $5.87 per ton in the year pre-

Continued on Page 6, Column 4

DIES SUDDENLY AT CONFERENCE

Theodore Legault, Member-Elect for Ontario Legislature, Has Fatal Seizure

TORONTO, Jan. 17 (CP).—Suffering a sudden seizure while attending a conference in the Cabinet Council Chamber at the Ontario Legislative Buildings late today, Theodore Legault, member-elect for Nipissing in the Provincial Legislature, died almost instantly. Death was pronounced due to coronary thrombosis, blocking of one of the arteries of the heart.

Rev. Father M. J. Oliver, of St. Basil's Roman Catholic Church, located on the campus of nearby St. Michael's College, was summoned and administered the last rites of the church.

Mr. Legault is survived by his widow and six daughters. A son died a year ago

Many Present at Annual Dinner of Legion Branch

More Than 375 Members and Guests Entertained By Pro Patria Organization at Function at Hudson's Bay Company

More than 375 members and guests attended the ninth annual dinner of Pro Patria Branch, Canadian Legion, last night in the Victorian dining-room of the Hudson's Bay Company. Addresses were given by representatives of the Provincial Government, the city, the navy, the army and air forces, and the Canadian Legion.

The programme contained many musical numbers. J. H. Frank, president of the Pro Patria Branch, was chairman and toastmaster.

"The Silent Toast" was proposed by Rev. Father A. B. Wood, who urged the men present not to forget the fallen soldiers.

In replying to the toast to the Navy, Commander G. C. Jones, Senior Naval Officer of the Esquimalt Naval Barracks declared "the navy is essential in the time of peace." Major-General E. C. Ashton, commanding officer of military district No. 11, replied to the toast to "The Army." He felt that the manhood of Canada was ready at all times to fight for the principles which had sent the soldiers of Canada into the Great War.

CHANGE NEEDED

General Ashton declared that the present military status of Canada not only included the permanent forces, but those men training in the militia. It was in this branch of the service, he continued, where Sir Arthur Currie got his start. "Ninety per cent of the men are sound in their views of protecting Canada and preserving law and order. Any change in our economic system must be brought about by careful and sensible legislation," General Ashton concluded.

Hon. Gordon M. Sloan, K.C., Attorney-General, replied to the toast to "The Province." The speaker told of the history of British Columbia and also referred to the influence of the Spaniards in the history of this part of the world.

Sir Percy Lake, founder of the Canadian Legion, was the first speaker in reply to the "Canadian Legion" toast. Sir Percy stated the Canadian Legion had moved forward rapidly. He related incidents at the 1934 Dominion convention at Ottawa and declared that since that time more than seventy new branches of the Legion had been formed. Robert Macnicol, former president of the Pro Patria branch, and at present secretary of the B.C. Command, was the second speaker in reply to this toast.

CIVIC INTEREST HEARD

Alderman Dr. J. D. Hunter urged the branch members to take a more active interest in the affairs of civic government. It was a vital factor in their lives, he felt. Dr. Hunter was speaking in reply to the toast to "The City." W. J. Herbert replied to the toast to "The Press."

Those taking part in the musical programme under J. P. J. Collins, chairman of the entertainment committee, were B. Brown, Leo Holden, Thomas Obee, Stanley James, H. F. Goodmurphy, Ernest Impett, Edward Blair, William Holmes and William Anderson. A twelve-piece orchestra under Alfred Prescott supplied dinner music.

The committee in charge of the dinner comprised J. H. Frank, C. A. Gill, J. Waterston, J. Fox, J. P. J. Collins, T. J. W. Hick, J. Johnson, E. W. Maynard, A. B. Morkill, D. Randall, B. Ripley, J. M. Ross, F. Sparks and J. G. Corry Wood.

STATEMENT UNDER OATH

Woman Tells Before Notary How Fruit-a-tives Brought Relief From Constipation

Mrs. Williamson, 7420 Bloomfield Ave., Montreal, doesn't want others to continue suffering as she used to do. That is why she tells of how she became completely free from constipation. And Mrs. Williamson consented to make her statement under oath before a notary so everyone may be sure of its truth. She declares,—"Since I was twelve years old, I was ill with chronic constipation. I never felt good until I started taking Fruit-a-tives and now I can truly say they gave me wonderful relief. I enjoy life once more and strongly urge anyone who has the same trouble I had to try Fruit-a-tives."

Mrs. Williamson's sworn statement proves what Fruit-a-tives can do. But, then, Fruit-a-tives are really different. They are the famous remedy that has brought lasting relief to thousands of men and women from constipation and its kindred ills like indigestion, etc.

Copy of Mrs. Williamson's complete sworn statement will be sent on request. Write Fruitatives Limited, Ottawa, Canada.

FRUIT-A-TIVES—25c and 50c EVERYWHERE

BEATTY SERVICE

is as good as Beatty Washers.

The Beatty Washer Store

1609 Douglas St. G 7511

LIP-READING FOR ADULTS

Private Lessons by Appointment
DAY Trial Lessons Free NIGHT
B. S. R. TYE
Normal Graduate Muller-Walle Method
Phone E 9573 2631 Douglas St.
Phone 12:15-12:45 and 6:30-7:30

Earl of Clonmell Dies Without Heir

LONDON, Jan. 17 (CP). — The Earl of Clonmell died today. He was eighty-one years of age. Dudley Alexander Charles Scott, Viscount Clonmell and Baron Earlsfort, succeeded his uncle as eighth earl of his line in 1928. He married Rose Clare, daughter of the late George Cutting, of New York, in 1909. They had two daughters. There is no heir to the title.

BATCHELOR'S

3 STORES—CASH AND CARRY
PEOPLE'S CASH - - - - - - 727 YATES ST.—G 5931
POPULAR CASH - - - - - 1317 DOUGLAS ST.—E 2431
SELF SERVICE - - - - - - - - DOUGLAS STREET

Week-End Specials

FRESH CREAMERY BUTTER, 3 lbs. 65c
GRADE A, large EGGS. Dozen 24c
POLKS' GRAPEFRUIT JUICE, tin 14c
SOUP MIXTURE. 2 lbs. 15c
NICE TASTY CHEESE. Lb. 16c
NICE NEW DATES. 4 lbs. 19c
LARD, 2 lbs. 23c
ROBIN HOOD OATS. Large pkts. 17c

NABOB TEA . . . 42c Lb.
NABOB COFFEE . . 36c Lb.

RED LABEL TEA, 3 lbs. for $1.00; per lb. 35c
ORMOND'S SODAS ..... 2 pkts. 35c
LUNCHOUR GREEN BEANS ..... 3 tins 25c
AYLMER OR QUAKER TOMATOES, large tins ..... 2 for 15c
BLUE RIDGE PEAS ..... 3 tins 25c

Quaker Corn 2 Tins 19c
Rogers' Syrup 5-Lb. Tin 33c

PEARL NAPTHA SOAP ..... 7 bars 24c

REFORM LEGISLATION PROMISED IN SPEECH

Continued from Page 1

tenac-Addington; H. B. McKinnon, Kenora-Rainy River, and W. H. Mills, Elgin West. The new Conservative member is T. L. Church, Toronto East, a colorful veteran of many parliamentary fights. Each man was returned at a by-election in the recess.

Two new Cabinet ministers, R. B. Hanson and Grote Stirling, took their seats on the treasury benches for the first time today. Two former Cabinet members, Hon. H. H. Stevens, who resigned some weeks ago, and Hon. Murray Maclaren, were shifted to front-row seats along the Conservative side of the chamber.

The first major debate of the session, arising from the Throne Speech, will open Monday, when the formal motion in reply will be moved by Earl Rowe (Dufferin-Simcoe) and C. N. Dorion (Quebec Montmorency), English and French-speaking Conservatives. The Liberal leader will lead off the attack in a speech which is expected to disclose the attitude of his party toward the reform platform enunciated by the Prime Minister.

TEXT OF THRONE SPEECH

Following is the text of the speech from the Throne:

"Honorable members of the Senate:

"Members of the House of Commons:

"I welcome you at a time when our country stands upon the threshold of a new era of prosperity. It will be for you, by your labors, to throw wide the door.

"During the past year the grip of hard times has been broken. Conditions show marked improvement. Employment is increasing. Our trade is expanding. The national revenues are higher. These evidences of recovery attest the wisdom and efficacy of the measures you have taken. In these improved conditions, there may now successfully be carried forward those great tasks of reform upon which the well-being of this country depends.

"In the anxious years through which you have passed, you have been the witnesses of grave defects and abuses in the capitalist system. Unemployment and want are the proof of these. Great changes are taking place about us. New conditions prevail. These require modifications in the capitalist system to enable that system more effectively to serve the people. Reform measures will therefore be submitted to you as part of a comprehensive plan designed to remedy the social and economic injustices now prevailing, and to insure to all classes and to all parts of the country a greater degree of equality in the distribution of the benefits of the capitalist system.

HAVE MADE BEGINNING

"Upon this plan you have made a beginning.

"Reform measures approved by you at the last Session of Parliament are already in successful operation. I observe with especial gratification the manner in which the Natural Products Marketing Act and the Farmers' Creditors Arrangement Act are already serving the great and urgent needs of agriculture and other primary industries. You will be invited to consider amendments to these Acts which will extend the sphere of their usefulness. The organization of the Bank of Canada is nearing completion, and it will commence operations at an early date. My ministers are convinced of the value of this institution as an instrument of national policy to direct the better utilization of the credit resources of Canada.

"Legislation enacted at the last session of Parliament respecting the metallic coverage of our note issue and the initiation of the public works' programme have eased credit conditions and stimulated business enterprise.

SECURITY OF THE WORKER

"Better provision will be made for the worker during unemployment, in sickness and in old age.

"The measures taken respecting public and private debts have done much to lighten the burden of the taxpayer and to improve the position of the farming community. My ministers are now engaged upon a survey of the national debt structure to determine what action may be practicable and advisable to effect further improvement in it.

"You will be invited to enact legislation to extend existing facilities for long term and intermediate credit.

"During the past year, wider markets for our products have been secured. A supplementary trade agreement has been negotiated with the Republic of France. The trade agreement with Australia has been renewed. Negotiations with the Government of Poland, which it is hoped will lead to the conclusion of a comprehensive commercial convention, are in progress. It is the policy of my ministers to pursue vigorously every opportunity by which our world trade may be increased. The policy of my Government of consolidating and expanding Empire markets will be vigorously pursued.

"A Royal Commission has been appointed to advise my ministers upon the steps which should be taken to implement the findings of the Duncan Commission.

COMMISSIONS NAMED

"Pursuant to the agreement made between the Government of Canada and the Governments of Saskatchewan and Alberta, Royal Commissions have been appointed to determine what, if any, compensation is payable to these provinces in respect to the period since 1905, in which their natural resources were under the control of the Government of Canada.

"My ministers are co-operating with the Governments of the Prairie Provinces in a survey of those areas which have been stricken by recurring periods of drought, for the purpose of determining what steps may be taken to provide a permanent solution to this grave problem.

"Action will be taken to ameliorate the conditions of labor, to provide a better and more assured standard of living for the workers, to secure minimum wages and a maximum working week, and to alter the incidence of taxation so that it will more directly conform to capacity to pay.

UNFAIR PRACTICES

"You will be invited to enact measures designed to safeguard the consumer and primary producer against unfair trading practices and to regulate, in the public interest, concentrations in production and distribution.

"You will be invited also to enact measures to provide the investing public with means to protect itself against exploitation.

"You will be invited to enact legislation to amend and consolidate the acts relating to patents and inventions.

"My Government has under consideration the adoption, throughout the penitentiaries of Canada, of a system similar to that which is known in England as the 'Borstal System,' and is making investigations as to its operation.

REORGANIZATION PLANS

"My ministers have under preparation a plan for the reorganization of the Government services so that they may be better equipped to discharge the onerous duties which devolve upon them. You will be invited to consider measures, the purpose of which will be to authorize the first stage in this plan of reorganization.

"You will be invited to authorize the constitution of an economic council, the functions of which will be to advise my ministers upon all economic questions which concern the national welfare.

"The four hundredth anniversary of the landing of Jacques Cartier was fittingly commemorated in the chief centres connected with his voyages of discovery. Representatives of the Governments of the United Kingdom, France and the United States took part.

"The celebration and the visit of a large and distinguished mission from France knit new bonds of understanding.

FOREIGN RELATIONS

"The maintenance of peace and the good understanding between nations upon which peace depends, have been the constant concern of my ministers. There are definite signs that the political tension and unrest in Europe which have intensified rivalry in armaments and economic restrictions, are lessening, largely as a result of the renewed determination to make use of the agencies of conciliation and co-operation provided by the League of Nations. It will be the object of my Government to support this policy and to work towards the progressive reduction of armaments and the stabilization of international economic relations.

"The year 1935 will be memorable for all subjects of His Gracious Majesty King George V. On the sixth of May we shall celebrate, throughout the British Empire, the twenty-fifth anniversary of His Majesty's accession to the throne. On that day, all of us will wish to unite in an act of thanksgiving to Almighty God for having thus preserved His Majesty, whose wisdom and devotion to the well-being of his subjects have proved so inestimable a blessing. My ministers are considering means, shortly to be announced, by which the people of Canada may be afforded an opportunity of suitably commemorating this great landmark in the history of our Empire, and of testifying their loyal devotion to their beloved Sovereign.

"Members of the House of Commons:

TO BE PRESENTED SOON

"The public accounts for the last fiscal year, and the estimates for the coming year, will be submitted to you at an early date.

"Honorable members of the Senate:

"Members of the House of Commons:

"I know you will be diligent and resolute in the country's service. Though the problems which confront you are, in essence and degree, far different from those which in the past you overcame, I know that these present ones you will surmount with the same spirit of faith and determination which has carried Canada to a forward place among the nations.

"May God give you strength to support, by your unremitting labors, this great movement towards happier days."

REIDS HEAD FIX
...safe and unequalled relief for Headaches, Neuralgia and Rheumatic Pains
REID CHEMICAL CO.

Special Agent
THE VANCOUVER DRUG CO., LIMITED

Wreck Victims Rescued

This photograph, dispatched from the Cuban capital when the liner Peten put in at Havana with rescued passengers from the Ward liner Havana, shows a rescue scene made at sea. A lifeboat is seen drawn up to the side of the Peten, with passengers from the Havana that had been driven on Mantanilla Shoals, a coral reef, in the Little Bahamas, off the Florida coast.

CONGRESS CONSIDERS NEW SOCIAL LAWS

Continued from Page 1

contributions through payroll taxes; joint Federal-State aid for mothers, dependent and crippled children; a broadening of public health service with a further study of health insurance possibilities, and a tie-up between unemployment insurance and job assurance through public works.

The Government would contribute more than $98,000,000 the first year and $217,000,000 for several succeeding years.

TO POINT THE WAY

At the same time, the Administration laid plans for drawing up sample bills which will be carried before State Legislatures by directors of the Emergency Council to point them the way to co-operate with the Federal Government. President Roosevelt asked for prompt action by Congress and said forty-four State Legislatures were in session or would meet soon.

The President asserted to Congress the programme had not attempted the impossible "nor has it failed to exercise sound caution and consideration of all the factors concerned."

Comment on the plan and the message was divided, but Senator William Borah, Idaho Republican, issued a statement calling the plan "wholly inadequate."

The President said studies were being continued with a view to working out a health insurance plan.

Sees Snow Blow From House Roof; Turns In Alarm

Firemen don't mind responding to calls to fires in below freezing temperatures because that is part of their year-round duties, but when they get a call to fight a fire that does not exist it's a horse of another color.

Shortly before 10 o'clock last night an alarm was turned in from the vicinity of Fort and Cook Streets. The firemen and apparatus responded, and when they got there they found it was all a mistake. A citizen with good intentions saw snow blowing from the top of a house and thought it was smoke and gave the alarm.

MUSTARD —the Good Old Time REMEDY

Beware of Coughs and Colds! Take a mustard Foot Bath (1 tablespoonful COLMAN'S in a pail of HOT water). Sweat the poisons out! Mustard Plasters have relieved coughs, colds, rheumatic aches and pains and bronchitis for many years. A cold TODAY—Mustard TONIGHT — O.K. TOMORROW!

COLMAN'S D.S.F. MUSTARD

"It's All Pure Mustard"

INJUNCTION IS BEFORE COURTS

Court of Appeal Here to Determine Status of W. C. Woodward

Today will be occupied by the Court of Appeal with the vexed question that has arisen in Vancouver as to whether W. C. Woodward be allowed to proceed with his candidature as a director of the new Bank of Canada. Mr. Woodward is the general manager, it is set out, of the Woodward Department Stores in Vancouver and elsewhere and had allowed his name to be entered as a prospective director of the new bank.

There are three classifications under which directors may contest places on the directorate. The one under which Mr. Woodward sought to qualify is that known as C and which embraces under the act "other than primary industry, commerce or manufacturing."

SOUGHT INJUNCTION

A. T. N. Bain, of Vancouver, as a shareholder of the new bank, took the initiative in protesting against the candidature of Mr. Woodward specifying that he did not fall under the classification known as C and in the complaint made, states that he has been managing director of a departmental store as his main occupation covering a number of years.

However, it is claimed for Mr. Woodward that he is fully qualified and for years followed the occupation of a bank accountant and, therefore, qualified as an accountant independent of commerce.

An interlocutory injunction was taken out at the instance of Mr. Bain, which was granted by Mr. Justice D. A. McDonald, and under it Mr. Woodward is enjoined from allowing his name to stand as a prospective director under the classification sought.

MADE START

Last evening, before the Court of Appeal adjourned, the first stages in the application looking to the breaking of the injunction were taken. When the application to review the situation before the Court of Appeal was made, C. H. Locke, K.C., and J. P. Hogg, counsel, respectively, for Mr. Woodward and Mr. Bain, were both quickly on their feet.

Mr. Hogg wished to reserve for himself the right today, when the argument begins, to object to certain matters being raised as not being relevant. Mr. Locke, on the other hand, wished to get his leave to bring the matter before the court without special leave as provided, he claimed, by the rules. The leave was supported by the court.

F. K. Collins is appearing as counsel with Mr. Locke.

RIGGING LINES TO SAVE WRECKED MEN

Continued from Page 1

they could see the Kenkerry rising and pounding on the rocks, and veteran seamen declared she could not last long.

Shortly before midnight the Kenkerry asked for lifeboats and began lowering her own boats. The 3,900-ton vessel reported her engineroom flooded and her lighting system out of commission. The ship struck last night in a blinding snowstorm and immediately sent out SOS calls. The snowstorm shut her off from the tugs approaching by sea.

IN GRAVE DANGER

Using an emergency wireless set, the Kenkerry's operator informed Halifax the vessel was east by south of Sambros, which would place her on the treacherous southwest breakers. In that position, she was in danger of breaking in two or rolling over before morning.

The scene of the stranding is near the entrance to Halifax harbor, more than ten miles out from the city proper. It is a position exposed to the full fury of the Atlantic where many other vessels have been wrecked during the long marine annals of the citadel city, sometimes with heavy loss of life.

The Kenkerry is owned by the Guardian Line and is registered at Newcastle, England.

DISMISS APPEAL FROM JAIL TERM

Judges of Appeal Court Decline to Interfere in Sentence for Manslaughter

With Chief Justice J. A. Macdonald absent at the hearing, and Mr. Justice Archer Martin presiding over the deliberations of the Court of Appeal, the case of Carl Schwartzenhauer, now serving a five-year sentence for manslaughter, was under review yesterday. On the conclusion of the presentation made by M. A. Van Roggan, on behalf of the prisoner, the court excused W. C. Kelly, K.C., who was appearing for the Crown, from presenting his side, and dismissed the appeal.

Mr. Justice McPhillips, however, dissented from the course taken and expressed himself a favoring allowing the counsel for the appellant permission to proceed further with his argument as he would like to go more fully into the points raised.

The case was one in which the prisoner, it was set forth, had counselled Veronica Kuva, an eighteen-year-old girl, to undergo an operation for abortion by a woman named Grietje Bunquest.

FIVE-YEAR TERM

At the trial, which took place in Vernon at the adjourned Assizes last Fall, both the appellant and the woman who performed the operation were on trial. The appellant was charged with murder, but was convicted on a count of manslaughter and sentenced to five years. The woman was sentenced to twenty-three months.

The girl upon whom the operation was performed had before her death made a dying declaration setting out that she knew she was about to die. This was admitted at the trial by Mr. Justice D. A. McDonald, and on this point largely the appeal was based by Mr. Van Roggan.

DYING DECLARATION

He argued that dying declarations were acceptable in criminal cases only as setting out the cause of death and of the circumstances of the transactions which might have resulted in death. They must be made to apply only to a statement made immediately before death. He also argued that they were applicable only in cases of homicide.

Mr. Justice Martin contended that the authorities showed that the use of the word immediately when applied to the subject raised was with regard to the circumstances "immediately" connected with the matters, and not with regard to time.

Again Mr. Van Roggan raised the point that the charge of the trial judge had not made it clear to the jury just what its duty was. The majority of the court expressed the opinion that the charge had been a fair one with regard to a warning as to an accomplice and also with regard to the jury being the sole judges as to the facts.

ALAMOSA, Colo., Jan. 17 (AP).—A huge rotary snowplough spun through a mountain of snow today atop treacherous Cumbres Pass, opening a way for fourteen passengers and four crew members in a Denver & Rio Grande train, marooned in a blizzard forty hours.

Noted Scientist to Lecture Here

PROF. JULIAN HUXLEY

WHO will give an address at the Empress Hotel on the evening of Tuesday, January 22, under the auspices of the National Council of Education, and who will also be the guest speaker at a joint luncheon of the Canadian Club and Rotary Club on Thursday, January 24. During his stay in the city, the distinguished visitor will be the guest of Mr. and Mrs. Hugo Beaven Beach Drive.

B.M. Clarke

711 Yates Street

OUR GREAT JANUARY CLEARANCE SALE Is Now in Progress

For details see our broadside, now being delivered to your home.

SPECIAL—

6 Mazda Lamps. Regular $1.40
1 Iron Cord Set. Regular 1.00
6 Fuses. Regular .. .30
$2.70

SPECIAL—3 Days
ALL FOR $1.78

JAMESON'S
ELECTRICAL, LIMITED
1121 Douglas E 1171

FURNACES INSTALLED $65

18-inch size. Registers and piping extra.

HATT'S HARDWARE

LAUNCHES PLAN FOR "NEW DEAL"

Continued from Page 1

consider day by day a wide, comprehensive policy at home and abroad, while his development council would prepare a plan for industrial organization, land development, improvement of services, best utilization of the Empire's resources and credits, and improvement of cultural and recreational facilities. Such a programme, he said, would remove the cloud of unemployment by Spring next year.

He claimed the Bank of England should be placed in a position where it would be free from the influence of "city" financiers, and in closer contact with industry and commerce and that its directorate should be chosen on such a basis. He also said he was opposed to nationalization of the bank, or of a joint stock bank as unnecessary and undesirable.

CAN YOU JOIN THIS SELECT GROUP?

If you are in good health, a good risk in every way, and able to carry $5,000 of protection, you are in a select group who can buy their life insurance at lowest cost.

The Great-West Life offers a profit-sharing plan—a Preferred Whole Life—at particularly low rates. It is specially designed for those who are in A1 health and are otherwise able to get the best there is in life insurance protection.

At an exceptionally small outlay this contract enables you to create immediately an estate in cash for the protection of your family—or your business. At the same time you are steadily building up a guaranteed cash fund that can be used for emergencies or that will provide for retirement in your later years.

Write to our nearest Branch Office or to Head Office, Winnipeg, for full particulars of this low rate, profit-sharing policy.

THE **GREAT-WEST LIFE** ASSURANCE COMPANY

J. R. NICOLSON, C.L.U., BRANCH MANAGER, BANK OF TORONTO BLDG., VICTORIA

FERNIE BECOMES MANDATORY AREA

Provincial Commissioner Assumes Control of Civic Corporation as Result of Court Order

J. V. Fisher, assistant to the deputy minister of finance, was appointed by the Province yesterday as commissioner for Fernie, adding this post to his previous appointments as commissioner in North Vancouver City and North Vancouver District, respectively. J. C. Connick, city clerk of Fernie, will act in his absence.

Fernie was placed in the class of provincially-controlled areas, following a court application on Monday.

E. H. Bridgeman, former mayor of North Vancouver and now supervisor of the Department of Municipal Affairs, will leave for Fernie shortly to assist in a survey of its financial position.

WEALTHY, BUT WON'T RETIRE

Bob Shawkey, former Yankee pitcher, is probably the wealthiest manager in baseball and owns about $400,000 worth of stock in a Canadian gold mine, but he does not intend to retire. He is signed to manage the Newark Bears again.

GENEROUS GESTURE

Featherweight Champion Freddie Miller, of Cincinnati, was credited with a most generous act. Boxing Gilbert Johnstone, the Scotch champion, at Glasgow, in a bout, proceeds of which were devoted to the benefit of families of thirty-five miners killed in an accident, Miller asked only $1,000 for his purse. After the match, he turned over the entire amount to the fund.

INSURANCE MEN NAME OFFICERS

J. R. Nicolson Chosen President of Victoria Life Underwriters' Association

J. R. NICOLSON, C.L.U.

J. R. Nicolson, C.L.U., manager of the Great-West Life Assurance Company's Victoria branch, was yesterday elected president of the Victoria and Island Life Underwriters' Association at its annual luncheon, held in Spencer's dining-room. He succeeds Robert A. Semple, of the Metropolitan Life.

Durbyn C. Diespecker, of the Monarch Life Assurance Company, was re-elected secretary, while J. W. Okell, of the Mutual Life Assurance Company of Canada was chosen vice-president. Vernon Ridway, of the same firm, was elected treasurer.

The executive committee named includes H. M. Mottershead, H. W. N. Moorhouse, Mr. Semple, G. C. Young, G. H. Symons and A. Dendoff.

REPORT PRESENTED

Mr. Semple presented his report as retiring president and pointed out that the association had lost seven members. January, 1934, saw the membership at sixty, while this month it was fifty-three. Despite the loss of membership, Mr. Semple stated Victoria ranked high in the list of cities in the same category as Victoria.

Life Insurance Week had been the major activity of the association during the year, Mr. Semple reported. He felt, although the association had held an intense publicity campaign, that more could be gained from this activity.

The financial report showed the association to be in sound position after a relatively inactive year.

Mr. Nicolson spoke briefly during the meeting.

FORMER ISLAND MINISTER DIES

Rev. W. T. Beattie Succumbs Suddenly at Residence in Toronto—Officiated at Nanaimo

Rev. W. T. Beattie, who for the past two years was minister at Nanaimo, died suddenly at his residence, Toronto, on November 25, the victim of a heart attack. After his term at Nanaimo, Mr. Beattie went to Eastern Canada, and after an interval of rest was called to Dunvegan, Ontario, but was overtaken by the fatal illness.

He was born in Hawick, Scotland, fifty-two years ago, and received his preliminary education in Edinburgh and Glasgow. In 1904 he came to Canada, studied at Manitoba College, and graduated in theology from the Presbyterian College, Montreal. He held charges in Lyleton, Kenton, and Selkirk in Manitoba, and Courtenay and Grand Forks, B.C. He held a pastorate in Nikomish, Washington, and finally served as stated supply in Nanaimo.

Mr. Beattie was a man of fine character, beloved by all his associates, and a faithful and capable minister. Mrs. Beattie and a daughter, Catherine, survive.

REV. J. B. ROWELL TO GIVE ADDRESSES IN THREE COAST CITIES

In response to invitations to speak in three of the Pacific Coast cities during January and February, Rev. J. B. Rowell, pastor of Central Baptist Church, will spend two or three weeks in Los Angeles, beginning February 11, where he will give daily lectures to the students of Los Angeles Baptist Theological Seminary. It was from this college that Mr. Rowell received, not long ago, his Bachelor of Theology degree.

Previous to this engagement Mr. Rowell will address the students of Seattle Pacific College on Thursday, January 21, and then proceed to Portland for a group of nine addresses under the auspices of the Portland Bible Classes. During his absence his pulpit will be supplied from Vancouver and Los Angeles.

LAST RITES CONDUCTED

The funeral for John T. McIntosh, who passed away at his home, 1485 Lang Street, last Monday, took place yesterday afternoon. There was a large gathering of neighbors and friends in attendance and the casket was covered with beautiful flowers. Rev. Dr. Clem Davis officiated and the hymns sung were "Abide With Me", and "Rock of Ages." The following acted as pallbearers: John Nute, A. W. Steele, A. Humber, R. E. Hopkins, P. Waterman, W. Inward and R. Shearing. The remains were laid at rest in Ross Bay Cemetery.

Tax Prepayments Here Spurt Ahead For $18,000 Gain

A STILL further spurt in the collection of prepaid taxes was reported by city treasury department officials yesterday, when the lead over 1934 figures jumped to $18,000.

Up to the close of business Wednesday, a total of $189,609 was collected as compared with $171,674 for the corresponding period of last year. With collections coming in as they are, there is every prospect of a new record being established in this department of civic service. The inducement of 5 per cent interest earned by prepayments is given as the contributory factor to the big increase.

ADMIRALTY CASE HERE ADJOURNED

Counsel in Emma K. Trial Misunderstood Court's Direction and Action Stood Over

Mr. Justice Martin, in an Admiralty Court sitting here yesterday morning, again had the case of the Emma K brought to his attention. No progress was made in the matter. A misunderstanding by counsel as to the steps to be taken following the adjournment of the case two weeks ago was followed by apologies on the part of H. W. R. Moore, appearing for the Crown, who explained that W. Chandler Thomson, who represented the other side, had also evidently misunderstood the situation on adjournment.

His Lordship said that adjournment had been taken to allow counsel to consult with respect to the rights claimed on the part of the mortgagees to intervene in the claim made by the Crown for the $2,500 now in hand after the wages and costs of supplies had been paid.

Mr. Thomson has advised Mr. Moore to ask for a hearing a week hence. His Lordship said this was impossible as he was exceedingly busy in the Court of Appeal.

Mr. Moore, thereupon, suggested that he would try to have the examination of John Barrett, the present holder of the mortgage, carried out in Vancouver and following that, it would be possible to report to the registrar and try to have a date fixed for the completion of the trial. This was agreed to.

Qualicum Elects Legion Officers

QUALICUM BEACH, Jan. 17.—The annual meeting of the Qualicum branch of the Canadian Legion was held on Tuesday night in the Community Hall.

The election of officers was as follows: E. Sanders was elected president; H. Jarvis re-elected secretary-treasurer; V. Wilkinson, first vice-president; W. C. Hackworth, second vice-president. The secretary read the annual report, which was very satisfactory, the branch having had a successful year. Votes of thanks and appreciation were given to the secretary for his excellent work during the year, also to the social committee for their strenuous and successful efforts in promoting social activities.

ESTABLISHED 1901

Angus Campbell & Co. Ltd.

1008-10 GOVERNMENT ST.

CLEARANCE OF WOMEN'S WOOL SWEATERS

$1.89, $2.89, $3.89, $4.89

PULLOVERS AND CARDIGANS

PIGGLY WIGGLY

VISIT your nearest PIGGLY WIGGLY STORE and you will be delighted with the hundreds of lower prices. You are welcome, whether you come to buy or just to look and compare prices. You will like the clean stores and courteous, efficient staff; and your visit will pay you well.

Prices Effective All Day Friday and Saturday, Jan. 18 and 19

RENNIE'S — 1 Pkg. Bird Seed and 1 Pkg. Bird Gravel. Both for 25c

BLACK FIGS—3 lbs. 25c
SPLIT YELLOW PEAS—4 lbs. 25c
WHOLE GREEN PEAS—6 lbs. 25c
LAYTRIX HEALTH SOAP—5 bars 25c

POTTED MEATS Libby's, 6 tins 25¢
LUNCH TONGUE Large tin 25¢

BONED CHICKEN C. & B., 7-oz. tin 25¢

PEANUT BUTTER 13-oz., 2 tins 25¢; Squirrel, 13-oz., 2 tins 25¢

25c Specials

ROYAL CROWN PRODUCTS

CLEANSER, 6 tins 25c (Limit 6) — JIF, 2 large Pkgs. 25c (Limit 2)
PEARL WHITE or ROYAL CROWN SOAP 8 bars 25c (Limit 8)
CROWN OLIVE TOILET SOAP, 9 bars 25c
WITCH HAZEL TOILET SOAP, 8 bars 25c
SAL SODA, 3 pkgs. 25c

APRICOTS Quaker, 2's	2 tins	25c
CHERRIES Sundale or Aylmer Red. Pitted	2 tins	25c
SHRIMP Ready Lunch, Dry Pack	2 tins	25c
TUNA FLAKES Large	2 tins	25c
CATSUP Aylmer, 12-oz.	2 bottles	25c
CHILI SAUCE Aylmer	2 bottles	25c
SMYRNA TABLE FIGS Fancy quality	2 lbs.	25c
PRESERVED GINGER 1-lb. crocks	2 for	25c

Limit 5 on any one of the above items.

COMBINATION — 16-oz. Pure Maple Syrup and 1 Pkg. Buckerfield's Pancake Flour (limit 2 deals). Both for 25c

DOMOLCO MOLASSES—2's 25c
INSTANT POSTUM—4 oz. 25c
RINSO—Medium, 3 pkgs. 25c
MATCHES—Goodlite, 300's, 3 boxes 25c

PEACHES Rosella, 2½'s 25¢
PINEAPPLE Singapore, 3 tins 25¢

CUT GREEN BEANS Brentwood, 3 tins 25¢

AYLMER SPINACH 2's, 2 tins 25¢; 8 oz., 4 tins 25¢

TOILET TISSUE
Lotus—1,000 sheets (while the stock lasts), 3 rolls for 25¢
Huron Brand—8 rolls for 25¢
Sani White—4 rolls for 25¢
Balsam Brand—3 rolls for 25¢

PEAS Royal City, Sieve 3	2 tins	25c
LIBBY'S KRAUT	2 large tins	25c
AYLMER INFANT FOODS	3 tins	25c
PORK AND BEANS Royal City, 16 oz.	4 tins	25c
SPAGHETTI with Cheese, Heinz' Medium	2 tins	25c
CORN Del Maiz Fancy Golden Bantam	2 tins	25c
LIMA BEANS Aylmer	2 tins	25c
SPAGHETTI with Cheese, Campbell's	3 tins	25c
WHITE CORN Aylmer	3 tins	25c
MUSHROOMS, 2 small tins		25c
ASPARAGUS TIPS Aylmer Fancy, 16 oz.		25c
CHICKEN HADDIE Brunswick	2 large tins	25c
ANCHOVIES	2 tins	25c
SARDINES	6 tins	25c
VEAL LOAF Libby's	2 tins	25c
ICE CREAM MIX Junket, Vanilla or Chocolate	3 pkgs.	25c

MAPLE PICKLES, 28-oz. 25c — Sweet Mix or Mustard; Sour Mix or Chow

Stove Polish ZEBRA — Liquid—2 bottles 25c; Paste—3 tins 25c

Vinegar Heinz—32-oz. 25¢; Chef—10½-oz. 3 bottles 25c

LARD Shamrock 2 Lbs. 25c

EGGS Grade A Large In Cartons Dozen 27c

LUX Toilet Soap 5 Bars 25c

TOMATO JUICE Aylmer 5 Tins 25c

SODA BISCUITS I. B. C., Salted or Plain — Large family size. While stock lasts, 2 pkgs. 25c; Pantry size, 2-lb. box 25c

RY VITA Imported Swedish Health Bread	Pkg.	25c
MRS. MAC'S MARMALADE	32 oz.	25c
APRICOT JAM Empress	32 oz.	25c
PURE OLIVE OIL 8 oz.	bottle	25c
RAISINS Sun-Maid Seedless	2 pkgs.	25c
PRUNES Sunsweet, tenderized; 2-lb. carton		25c
DATES Dromedary, Pitted or Plain	2 pkgs.	25c
MARASCHINO CHERRIES, 8-oz.		25c
FACIAL SOAP Woodbury's	3 bars	25c

LEMON OR CEDAR OIL For polishing, 8 oz., 2 bottles for 25c
EDISON MAZDA LAMPS 25, 40, 60-watt. Each 25c

NABOB GREEN TEA, ½ lb. 19c
NUGGET SHOE POLISH, tin 10c
SARDINES Jaeger, Fancy Norwegian Tin 9c
CRISCO, 3-lb. tin 59c

BRAID'S Coffee, lb. 33¢; Blue Label Tea, lb. 39¢; Orange Pekoe Tea, lb. 65¢

Herrings In Tomato Sauce Connor's 15-oz. tin 10c

Mixed Candy 2 lbs. for 25c (While Stock Lasts)

PRINCESS SOAP FLAKES 2 pkgs. 29c

BEEKIST HONEY 2-lb. tin 30¢; 4-lb. tin 59¢

Dad's Cookies 20 dozen in cookie tin $1.10

AYLMER SOUP Tomato, Vegetable and Clam Chowder 3 tins 20c — Save Aylmer Soup Labels for Valuable Tudor Plate, Soup Spoons

Tea Specials Sunrise, lb. 37c; Sundale, lb. 39c
Empress Jams, 4-lb. tin 47c — Strawberry, Raspberry, Black Currant, Apricot
Aylmer Strawberry Jam With Pectin, 2-lb. glass 27c; 4-lb. tin 39c

JAM SPECIALS
SUNDALE JAMS WITH PECTIN, 16-oz. glass 19¢
SUNDALE JAMS WITH PECTIN (except plum), 4-lb. tin 42¢
SUNDALE PLUM JAM, no pits, 4-lb. tin 32¢

Empress Orange Marmalade 16 Ozs. 16c; 32 Ozs. 25c; 4 lb. Tin 39c

Shoe Polish, 2-in-1 2 tins 15c
Mazola Oil, 1 lb., 25c; 2 lbs. 48c
PURE OLIVE OIL, 4-oz. bottle, 15¢; 16-oz. bottle 39¢
Bird's Fancy Solid Tuna Fish, 2 small tins, 25¢; 2 large tins 39¢
Shelled Brazil Nuts, ½ lb., 15¢; lb. 29¢

Rowat's Worcester Sauce, 5 ozs., 12¢; 10 ozs. 19¢
Bird's Pineapple, sliced or cubes, tin 13¢
Old Mill Fancy Sockeye Salmon, ½'s, 15¢; 1's 29¢
Crawford Crabmeat, ½'s 20c
Chocolate Malted Milk, Borden's, 1 lb. 37¢

NABOB PRODUCTS
BAKING POWDER, 12 ozs. 19¢
CUSTARD POWDER, pkg. 5¢
LEMON or VANILLA EXTRACT, 2 ozs., 17¢; 4 ozs. 29¢

COFFEE SPECIALS
Sundale, fancy quality, lb. 35¢
Sunrise, choice quality, lb. 25¢
Plantation, standard quality, lb. 19¢

BUTTER First grade, Piggly Wiggly, lb., 24c; 3 lbs. 69c — Sunset Gold Packed in carton, lb. 26c

EGGS Grade A Pullets (Loose), doz. 20c; 2 doz. 39c — Grade A Medium (Loose), doz. 22c

MARKET SPECIALS AT 739 FORT STREET

½ LB. AYRSHIRE BACON, 1 LB. YOUNG PORK LIVER — Both for 18c

LOCAL BOILING FOWL (average 3 lbs.), each 60¢
ROLLED VEAL ROASTS, lb. 15¢
Rolled Prime Ribs, lb. 20c
SHOULDERS LOCAL LAMB, lb. 14¢
Shoulder Lamb Chops, lb. 20c
SMALL VEAL ROASTS, lb. 12¢
VEAL STEW, lb. 10¢
Alberta Turkeys (While they last) Per lb. 20c

FRUITS AND VEGETABLES

Apples Spitzenberg 5 lbs. 25c; Rome Beauty 5 lbs. 25c
TURNIPS 6 lbs. 9¢
Grapefruit Large Size 4 for 19c; Medium Size 7 for 25c
CARROTS, washed 4 lbs. 7¢
Rhubarb, hothouse 2 lbs. 25c
Oranges Medium size, doz. 25c; Large size, doz. 30c; Extra large size, doz. 39c
Marmalade Oranges, doz. 35c
LEMONS, Medium Sunkist, doz. 14¢
Tomatoes, Mexican Field, lb. 19c
Potatoes ISLAND GEMS 10 lbs. 10c; 100 lbs. 90c

Opportunities to Save at B.C. Electric's Big

CLEARANCE SALE

• Generous Trade-Ins • Easy Terms

INDIRECT LAMPS, complete with shades	$9.95
BED-END LAMPS, complete with shades. Reg. $1.65. Sale	89¢
GAS FIRES, $1.00 down (installation extra). Prices from	$14.50
CABINET RADIO, 7-tube. Reg. $109.00. Sale	$81.75
CABINET RADIO, 8-tube. All-wave. Reg. $164.00. Sale	$129.50
CABINET RADIO, 11-tube. Reg. $224.50. Sale	$119.50
LaSALLE WASHER. Sale	$74.50
GURNEY COMBINATION GAS AND COAL RANGE. Sale	$94.75
GURNEY ELECTRIC RANGE. Reg. $90.00. Sale	$75.00
ROYAL "SPECIAL" CLEANER. All Attachments Reg. $43.50. Sale	$29.75
PORTABLE ELECTRIC HEATERS. Reg. $4.45. Sale	$2.95
KELVINATOR REFRIGERATOR, 1 only. Reg. $189.00. Sale	$169
DE LUXE KELVINATOR, 1 only. Reg. $288.00. Sale	$259.00
USED RADIOS, all in A-1 condition. From	$19.50
USED WASHERS—Also 1 Demonstrator. From	$20.00
USED GAS RANGES. From	$10.00
USED CLEANERS. From	$5.00

SPECIALS

ELECTRIC IRONS — Westinghouse 6-Pound Automatic Iron and Cord, regular $8.75. Handy Clothes Line and Reel, regular 55c, and six dozen Hercules Clothes Pins, regular 30c. All for **$8.76**

DE LUXE IRON SET — Hotpoint F-25 6-Pound De Luxe Iron and Swivel Cord, regular $5.70. 1 Handy Junior Kitchen Clothes Line and Reel, regular 55c. Both for **$5.71**

ELECTRIC IRON — Canadian-made 6-Pound Electric Iron, complete with cord, regular $2.95, three dozen Hercules Clothes Pins, regular 15c. Both for **$1.99**

ELECTRIC IRONS — Canadian-made Electric Iron, complete with cord. Best quality. Fully guaranteed. Special **$1.98**

ELECTRIC CLOCKS — Electric Alarm Clocks, regularly sold for $4.50. Special price **$2.95**

TOASTERS — Turnover Toasters, Canadian made, chromium plated, fully guaranteed **$2.95**

SANDWICH TOASTER — Sandwich Toasters, 50 only: fine quality Electric Sandwich Toasters and Combination Grill. Specially bought for this sale. Special price **$2.48**

ELECTRIC WAFFLE IRON — Chromium-plated, full size Electric Waffle Iron with heat indicator and drip ring. Regular $7.95. **$6.96**

TOASTER SET — Hotpoint Turnover Toaster, regular $4.40. Oversize Oblong Bread Board, regular 50c. Both for **$4.41**

COFFEE MAKERS — 4-Cup Java Coffee Makers **$2.99**; 6-Cup Java Coffee Makers **$3.49**; Electric Stoves, all sizes, for these Coffee Makers **$2.19**

ACCESSORIES — Six 25, 40 and 60-watt Inside Frosted Mazda Lamps, value $1.40; one Iron Cord, Plug and Socket, value 50c; and five Fuse Plugs, value 25c. All for **$1.79**

ELECTRIC WARMING PADS — Electric Warming Pads, absolutely safe, absolutely reliable. Just the kind for these cold nights. Regular $5.95. Sale **$4.75**

AUTOMATIC CIGAR AND CIGARETTE LIGHTERS, self-lighting $1.29

Douglas Street Store
FRIDAY AND SATURDAY ONLY

B.C. ELECTRIC

HEADQUARTERS FOR ELECTRICAL AND GAS APPLIANCES

The Daily Colonist

Established 1858

The Colonist Printing and Publishing Company, Limited Liability

J. L. Tait, Managing-Director

Subscription Rates by Carrier and by Mail in Districts Contiguous to Victoria, Served by Colonist City Carriers:

Yearly	$12.00
Monthly	1.00

All subscription rates payable in advance. Mail subscribers are requested to make all remittances direct to The Daily Colonist.

Subscribers in ordering change of address should be particular to give both old and new address.

Subscription Rates by Mail:
To Canada, Great Britain, the United States and Mexico, except districts as above:

Yearly	$6.00
Half-Yearly	3.00
Quarterly	1.50

Friday, January 18, 1935

OPENING OF PARLIAMENT

Mr. R. B. Bennett has implemented his promise of a social and financial reform policy by confirming it in the Speech from the Throne which opened the last session of the present Parliament. There is to be legislation for modification of what the Speech describes as the capitalistic system so as to bring about a greater degree of equality in the distribution of wealth. What is to be the nature of this legislation is not forecasted. It is to be jointly of the financial and economic character, and perhaps the promise in this particular is partly found in the proposed minimum wage and a maximum working week, as well as in other legislation forecast to affect conditions of labor.

The Government is committed to unemployment insurance. It proposes legislation to prevent unfair trading practices and other legislation to protect the investing public against exploitation. There is to be an Economic Council appointed which will advise the Government along the lines of the subjects which will be investigated. The Government also promises a survey of the national debt structure and matters affecting long-term and intermediate credits. It promises to implement the findings of the Duncan Commission and to bend its efforts to promote greater world trade and the expansion of Empire markets. There is in progress now a survey of the drought areas in co-operation with the Prairie Provinces, and the hope is held out that some solution of this vexed question will be reached.

The Speech from the Throne opened on an optimistic note, describing the betterment in world economic conditions and expressing sanguine hopes for the coming fiscal year. It also ventured the opinion that the tensity of feeling in Europe, which some believe threatens war, is lessening. It strongly endorsed the League of Nations and said that Canada's efforts would continue to be directed in the cause of world peace.

The ceremony attending the opening of Parliament indicated that public interest in forthcoming policies has been aroused to a high point. Perhaps never before had there to be greater efforts made to accommodate all those who wished to witness the historic scene connected with the opening of a new session. The character of the legislation forecast in the Speech would suggest that the session will be a lengthy one, though it is said to be the desire of the Government to prevent this.

STAR-MINDED VICTORIA

Victoria is star-minded. Perhaps no other community in Canada is more interested than this in matters astronomical. This might be expected from the fact that the Dominion Astrophysical Observatory is here, located out of all possible spots on Little Saanich Mountain, because of clear sky and equable temperature. Is it not one of the sights for our guests and for tourists, more than eight thousand of whom visit annually? Is not an astronomer of world-wide fame one of the leading citizens? Some of the vast knowledge on sidereal affairs of Plaskett and Harper, Pearce and Beals, percolates down from the upper regions where they dwell to the level of the man on the street. These experts give engrossing talks, they go on the air. Even the Galaxy, that vast aggregation of millions of stars moving in an immeasurable orbit around old Sagittarius, concerning which the local astronomers are authorities, makes with Victorians after succeeding lectures a bowing acquaintance, and after a while comes to be thought of as almost the special possession of this part of the world-like Cadborosaurus.

As might be expected Victoria has a branch of the Royal Astronomical Society of Canada, the Victoria centre being partly a result and partly a cause of the prevailing star-mindedness. Its members, some seventy-five local and about 125 in all, are the rank and file of which the observatory men are captains and colonels. These amateur astronomers live in Victoria, and also in the sky. Their feet are on the pavement but their mind is among the stars. Not more familiar are Douglas and Fort Streets than are Ursa Major and Orion. They greet the evening star; "Ah, there is Venus again," or "Mars, good old Mars." With an opera glass one of these Heaven-bent ones sweeps the starry dome and counts as many as he may of its 4,000 points of light, or with an eight-inch telescope scans the rings of Jupiter or gets a peep at fugitive asteroids like Eros or Delporte.

The Victoria amateurs are very enthusiastic about their intriguing study. A few of them are grinding reflectors for their own home-made telescopes, four of which have already been made. "Evenings with the Stars" was the attractive title of a weekly gathering at Victoria College and the home of the president, Mr. H. Boyd Brydon, which drew an average of almost sixty persons. During these beclouded months excursions to far-away spots in the universe are cancelled, and members talk about nearby things like the atmosphere. Always, however, even on the dark nights, there are memories of the beauty of the stellar picture and occasional glimpses, when the atmosphere is clear, of blue-white Vega that brightest star in the northern sky; of yellow Arcturus, of the color of the sun; of deep-red Antares, of the glow of sunset and the shimmer of the Zodiacal Light.

Astronomy is the most ancient of the sciences. At present biology is taking premier place in scientific research, and perhaps in popular interest. The sky, however, can never lose its charm. The beauty of night forever sheds peace. In contemplation of these silent ones that move in stately procession along the highways of Heaven, the observer is for a time at least freed from life's fitful fever. Astronomy is, as Dr. Plaskett said at the recent dinner in his honor, "cultural and spiritual." Mental poise is cultivated and the high quality of reverence, without which life drags into commonness and a shortened view of human destiny. Happy is he who can at times let his imagination free to fly through the infinities of being, from planet to planet, from star to star, from galaxy to galaxy, far beyond our own sun and its family of planets, past the galactic nebula of the Milky Way and its 100,000 light years of distance, still farther beyond the globular clusters and on through space to the Andromeda nebula. His imagination panting, the scientific dreamer returns to earth, humble before the Creator of all things and also proud of the personality given him by the same Hand.

WOMEN'S RESPONSIBILITIES

According to the viewpoint taken it may or may not be held to be another step forward in woman's emancipation that legislation should be in the making in Great Britain to establish equality in law for both sexes. Women have been gradually acquiring new rights, and in Britain at least they are to shoulder new responsibilities. Husbands under the present order have liabilities as to property and as heads of households. Such husbands are held responsible for debts their wives assume. Hereafter the proposal is that there should be equality in this respect in the eyes of the law. In other words, wives are to be made liable for torts and debts as if they were men.

The Law Revision Committee presided over by Viscount Hanworth, Master of the Rolls, has issued a report with recommendations that husbands should be relieved of a number of liabilities. The effect will be, if the recommendations are adopted, that married women will be placed as regards their property and their torts (wrongdoings for which they may be sued) in the position of unmarried women. The alterations in the law proposed are that: a husband shall no longer be liable to be sued or made responsible for his wife's ante-nuptial debts, or contracts or wrongs; a husband shall not be liable for any wrongs committed by his wife during marriage; the peculiar characteristics and consequences of the married woman's "separate property" shall be eliminated from the law so that in ownership and enjoyment of her property she shall be in the same position as the unmarried woman or a man; a married woman shall be in the same position as an unmarried woman or a man with regard to her capacity to contract, her right to sue, and her liability to be sued in civil proceedings, or to be made bankrupt; that in any future settlement it shall be illegal to create a "restraint upon anticipation."

Reasons are given for these proposed changes which would place married women more on an equality with men in regard to responsibilities. It is noted that women now-a-days engage in all trades, professions and businesses. They are eligible to hold all public and official posts and exercise every right and franchise the same as men. They can hold property independently of their husbands. Hence the argument is that they should do so with all the rights and responsibilities of anyone else. The whole proposal is in recognition of the fact that duties entail responsibilities. Woman's fight for greater sex equality is gaining ground.

BACK TO EARTH

If you should tire, then I shall understand,
Being attuned to Nature and her ways;
I have felt cowslips wither in my hand
And grasped the toll of frost in August days.
Trees, in their strength and splendor, have been cast
Back to earth by harbingers of Spring.
And I have seen the hawk but this day past
Rob life and joy of white throats that could sing.
Though I am not resigned to pain and loss
Of beauty, I cannot be unaware
Of recompense in star-shaped, shining moss
That hides remains of loveliness once there.
This have I learned, and I have made my choice:
Better stark ruin than a Winter voice.

—Helen B. Otis, in "The Spinners."

SONNET

Poplars against the cool grey twilight mist
I shall remember. Hold them straight and strong
As litanies, apart from music; song
Made holy by sequestered vow and tryst
Of merging souls. Remembering—they were kist
By lovers' lips, on air caressing stirred—
Kissed into silence. Though no voice be heard—
Remembering. That no let or hedging list
Assail the lover's heart. Wide dream of night
Unfolds and poplar majesty invests
Companion's milk—in deep-compassioned breasts
It warms at greedy tug of new-fed light.
. . . I hear beyond the poplars' stately rim
A Garden chanting still Creation's Hymn.

—Hale Jean Hammond, in "I Pray You, Lapidary."

We enter the world alone, we leave it alone.—Froude.

The Weather

Meteorological Office, Victoria, B.C., at 7 p.m., January 17, 1935.

SYNOPSIS OF WEATHER CONDITIONS

A pronounced cold wave is spreading southward over this Province and snow has extended to Oregon, with rain in California. Zero temperatures prevail from Central British Columbia to Manitoba.

PRECIPITATION AND TEMPERATURES

(Precipitation for twelve hours to 5 p.m.; temperatures for twenty-four hours.)

	Snow	Rain	Min.	Max.
Victoria	.07	--	22	27
Nanaimo	--	--	20	27
Vancouver	.04	--	22	28
Kamloops	--	--	4b	Zero
Prince George	--	--	14b	12b
Estevan Point	--	--	24	32
Prince Rupert	--	--	8	10
Atlin	--	--	30b	20b
Dawson	--	--	54b	44b
Seattle	.02	--	30	34
Portland	1.4	--	30	36
San Francisco	--	.04	46	56
Spokane	--	--	24	28
Los Angeles	--	--	48	60
Penticton	--	--	10	--
Vernon	--	--	3	--
Grand Forks	.06	--	2	24
Nelson	8.0	--	18	25
Kaslo	--	--	17	--
Cranbrook	--	--	Zero	5
Calgary	--	--	30b	24b
Edmonton	.02	--	28b	24b
Swift Current	.06	--	22b	18b
Prince Albert	--	--	2b	18b
Saskatoon	--	--	26b	12b
Qu'Appelle	.02	--	14b	10b
Winnipeg	--	--	14b	10b
Moose Jaw	--	--	14b	6b
Wednesday—				
Toronto	--	--	22	38
Ottawa	--	--	4b	30
Montreal	--	--	2b	26
Saint John	--	--	6b	14
Halifax	--	--	2b	14
THURSDAY				
Maximum				27
Minimum				22
Average				25
Minimum on the grass				22

Snowfall, .07.

5 P.M. WEATHER REPORTS

Victoria—Barometer, 29.63; wind, N.E., 28 miles; fair.

Vancouver—Barometer, 29.66; calm, cloudy.

Kamloops—Barometer, 30.14; wind, W., 10 miles; fair.

Prince George—Barometer, 30.30; wind, N., 20 miles; clear.

Prince Rupert—Barometer, 29.98; wind, E., 4 miles; clear.

Estevan Point—Barometer, 29.58; wind, N., 4 miles; cloudy.

Tatoosh—Barometer, 29.60; wind, E., 14 miles; cloudy.

Portland—Barometer, 29.68; wind, S.W., 8 miles; cloudy.

Seattle—Barometer, 29.60; wind, S.W., 18 miles; cloudy.

San Francisco—Barometer, 30.04; wind, W., 4 miles; fair.

Note and Comment

By R. B. D.

There is a pleasure sure
In being mad which only madmen know.
—Dryden.

You remember Quilp's bad boy who used to stand on his hands and tap the windows of his master's office with his feet? If you don't we are sorry for you, for the bad boy was a jolly young dog and had a keen sense of humor of a sort. The acrobatic antics of the sardonic Dwarf's office boy remind us of some of the doings of the performing politicians of our own times. Many of our leading public men seem to be standing on their heads and thinking through their feet. This condition of affairs is so evident that sometimes we wonder what our political affairs are coming to, whether the judgment of the old Quaker is not applicable to the existing conditions of our public men. The old Quaker is reported to have said to his meek wife "Everybody seems to be mad except thee and me, and sometimes I have my doubts about thee."

* * *

And yet we are not sure that all this is not a healthy condition of affairs. The public may be perplexed and it may be amused in the midst of its perplexity, but it is sitting up and taking notice. Public curiosity has been aroused. Public interest also has been awakened. The public is making notes of what is going on in the political sphere. That is a good thing, for the fact is notorious that for a long time the public has been in a state of apathy and disposed to let the politicians have their own way and follow their own devious courses.

* * *

In these days of new and improved methods of communication it is easier to arouse an active interest in public business than it used to be in the old days when the people of remote settlements did not know what was going on for days or weeks after the delivery of important speeches on vital issues of public importance. Today a speech delivered at Ottawa or at Montreal is followed with eager interest by many persons in all parts of the nation. Old people who would not attend public meetings for the purpose of listening to speeches can sit by their own firesides and hear every word said by a speaker. We do that. We have listened to all the addresses of the Prime Minister. And when Rt. Hon. William Lyon Mackenzie King's turn to speak comes, we shall listen to his speeches, too. We also have followed the devious courses of the various leaders of political thought and the more we have listened to them the firmer our conviction that most of the Canadian statesmen are like Quilp's bad boy, standing on their hands and knocking at the portals of public opportunity with their feet.

* * *

Among some of the things we have heard are the announcements of Hon. Mitchell Hepburn and his ministers that they will oppose the Dominion government interfering with the prerogative of the provinces to regulate rates of wages and hours of work in the industries of the country. Yet we remember the Premier of this province protesting against the cheap products of the province of Quebec entering this province and unfairly competing with the industries of this province. We also remember Mr. Taschereau, the Premier of Quebec, vigorously protesting that Quebec was a Canadian province and that he would insist upon the products of his province having free access to all the markets of this Dominion. We further remember pointing out that just such a situation was bound to arise as long as there were not uniform laws in all Canada governing rates of pay and hours of work. That is the national aspect of the situation, but there is a wider aspect of it, affecting the cost of products destined for foreign markets and the much-discussed balance of trade not only between the provinces of the Dominion, but of the world.

* * *

We have often heard Rt. Hon. William Lyon Mackenzie King vociferously fulminating against tariffs as the source of all national and international economic ills. We expect to hear Mr. King again on this subject, and that very soon. We have heard, and that no so very long ago, Hon. Mitchell Hepburn faithfully echoing the words of his Dominion leader (if any leader can lead him), and saying that the curse of Canada was protection. Yet the government of Ontario has adopted protective measures, not only against the importation of foreign products, but against the importation of the products of Canada. The government of Ontario, under some authority, has prohibited the entry of the potatoes of Prince Edward Island and Nova Scotia into Ontario. Enterprising business men can sometimes dodge around tariffs, but they cannot foil prohibitions. Is it any wonder that intelligent observers of current events say the people who have not gone radical have gone mad?

THE COLONIST IN LONDON

The Colonist may be procured at the International News Stand of Messrs. Selfridge & Co., Oxford Street.

Letters to the Editor

No letter to the Editor will be inserted except over the proper signature and address of the writer. This rule admits of no exception. No letter should exceed 500 words in length.

TO ATTRACT TOURISTS

Sir,—As the tourist trade appears to be taking a more prominent place in the future development of Victoria and Vancouver Island, it is essential that certain facts must be faced to achieve the desired result. It is obvious that the majority of our visitors will be Americans, and of these the larger portion will come from the Pacific Coast south of here.

I have recently completed a motor tour through the United States, covering 15,000 miles in six months, starting from Toronto, south through Washington to Florida, across Texas to Southern California, and up the Coast to Victoria. We stopped at all the principal cities, seaside resorts and other points of interest, meeting hundreds of similar tourists, thus acquiring some knowledge as to their tastes and requirements.

The various states in the U.S.A. have laid themselves out to attract the tourist trade, and they really have a lot to offer. The first point, therefore, to consider is: Have Victoria and Vancouver Island sufficient attractions to warrant the extra expense to tourists of coming as far as this. The scenic attractions, and particularly the fishing, are undoubtedly ideal, but apart from this, what have we to offer. We cannot even offer them the same comfort or convenience which they have in their own country now.

Since repeal of prohibition, the tourist in the States can get beer and wine at every restaurant or hotel without a permit, and if British Columbia means to cater to the tourist business this is one of the first steps that should be taken, to allow restaurants and hotels to serve beer and wines with or without food. The Province can legalize this throughout British Columbia and it would have the dual effect of pleasing our visitors and bringing in much-needed additional revenue to the Government, the farmers and industry.

The next point is accommodation for tourists. In the United States they have magnificent modern auto camps with every convenience, and a large number of tourists prefer this type of accommodation. Victoria needs several modern auto camps within the city boundaries, so that visitors can come into town conveniently to shop, visit cinemas, etc.

Then, what about the hotel accommodation for the large numbers of tourists we expect and are hoping to increase year by year. Our luxury hotel accommodation can hold its own, but our second class hotels are limited, and in many cases are not even modern. The Americans get excellent accommodation in modern hotels at prices far lower than here. It would be a good plan if this Spring all hotels, and even private dwellings that need it, should redecorate and paint the outsides. The same applies to gardens and vacant lots; they should be put in order and look tidy—in other words, beautify the town, in which every citizen can do his bit, starting with his own home.

Another point of great importance is the high cost of transportation of cars from the Mainland to the Island. The C.P.R. should be approached to reduce fares during the Summer months, both from Vancouver and Seattle. A car should not cost more than $1.50 single and $2.50 return, and the passengers on a similar basis. It would pay the C.P.R. to run a special car ferry from Seattle to Victoria daily (or nightly) each way at the above rates to cope with the increased number of motorists visiting the Island.

In this connection, too, arrangements should be made to arrange for every traveler to receive a booklet before embarkation, showing a map of Victoria and the Island, describing points of interest, and giving a complete list of all hotels and tourist auto camps, with their prices and rates clearly shown.

The main point is to make tourists feel at home and enjoy their stay as much as they would traveling in their own country, and when they return they will tell their friends "You must not miss the trip to Victoria and Vancouver Island."

All this can be accomplished without any unprofitable expense and obtain the desired results.

B. HETHEY

633 Radcliffe Road, Oak Bay, Victoria, B.C., January 17, 1935.

MINIMUM WAGE ACT

Sir,—I have read with interest a letter appearing in your paper of January 17, from W. B. White, an alleged delegate of the Saanich Relief Workers' Union, claiming that the rate of wages paid by the Saanich Corporation should have been 45 cents per hour instead of the 40 cents paid, on the recently completed waterworks extension from Wilkinson Road to the Observatory. I also note that Mr. White claims he conferred with an unnamed "official" of the British Columbia Department of Labor who gave him the information. For the information of the workers and taxpayers of Saanich, I wish to state that this "official" is apparently not only unnamed but also uninformed.

I have before me the official labor conditions and specifications on this work as supplied by the Dominion Government architect's office. The first item on this list of wages reads as follows: "Laborers not less than 40 cents per hour, not more than eight hours per day." This specification of labor conditions was posted on the job for the information of all concerned, by the Corporation of Saanich, and not only were these conditions complied with but they were exceeded by the corporation, as we supplied transportation to and from work and in some cases paid for more hours than were actually worked on bad days.

I understand that W. B. White has announced that he is a candidate for the Saanich Council, and in my opinion this comment is all that is necessary to the ratepayers of Saanich.

WILLIAM CROUCH,
Reeve.

Royal Oak, Saanich, B.C., January 17, 1935.

MR. JAMES O'GRADY

Sir,—In your paper of the 16th inst. Mr. J. E. Jowet has made a mistake in the name of Mr. James O'Leary. It should have been Mr. James O'Grady. I have heard my dad speak of him many a time. He was very intimate with him, both being members of the Leeds Trade and Labor Council and members of the Trades Union Congress.

J. TAYLOR,

R.M.D. 4, Victoria, B.C., January 17, 1935.

PUBLIC OWNERSHIP

Sir,—Kindly afford me space for what to me seems a timely suggestion in view of the fact that the Dominion Parliament is in session and our Provincial Legislature will soon be assembled, and, what is more, a Dominion general election is in the offing.

All records everywhere prove almost 100 per cent that public ownership of anything is a complete failure; yet some folks upon hearing such an assertion quickly point with pride to our Government control of liquor as being a huge success. Failure on their part to answer only one or two pertinent questions equally quickly proves their pride to be quite groundless.

On the other hand, one can easily substantiate the claim that Government regulation of anything and everything at all pertaining to the welfare of the people, in good or bad times, is an absolute necessity. Do better, or we must regulate you, is indeed a poor policy for any Government.

However, in this instance, let us try to deal impartially with Government ownership of railways, having in mind the newspaper disclosures of about every manner of wanton expenditure the public could wrongly fall heir to, some five or six years ago, that of the C.N.R.

What more ridiculous situation could anyone possibly imagine than competition between public and private ownership? Never the less such is the plain fact in more than one instance; and, any Government being naturally anxious to at all times curtail losses, should immediately take the necessary steps to properly enforce cessation of all such competition without any further pressure being brought to bear. Due consideration must be given to the C.P.R., it being the first in the field.

The people of this province being doubly taxed in unfortunate railway ownership will welcome overtures of purchase from anywhere, and now the matter has been publicly suggested, any well-versed financial broker should quickly discern at least four sound leads whereby a deal or deals may be consummated to the entire satisfaction of all contracting parties. In any event failure in sale is preferable to no attempt at all; but there should be no failure in effective suppression of competition.

H. P. WINSBY,

1637 Oak Bay Avenue, Victoria, B.C., January 17, 1935.

Tides at Victoria

JANUARY, 1935

Time of tides (Pacific standard time), at Victoria, B.C., for the month of January, 1935.

Date	Time H.M.	Ft.	Time H.M.	Ft.	Time H.M.	Ft.	Time H.M.	Ft.
1	.....		9 54	9.8	.....		18 49	2.1
2	.....		10 26	10.1	.....		19 26	1.2
3	.....		11 07	10.4	.....		20 05	0.6
4	.....		11 52	10.4	.....		20 44	0.2
5	.....		12 39	10.3	.....		21 33	0.2
6	6 30	8.6	6 59	8.4	13 28	9.8	22 05	0.6
7	6 40	8.7	10 15	7.9	14 23	9.2	22 46	1.2
8	6 58	8.7	11 26	7.2	15 25	8.3	23 28	2.2
9	7 20	8.8	12 42	6.5	16 43	7.3	.....	
10	8 07	8.8	7 43	8.0	13 57	5.5	19 45	6.5
11	8 40	8.8	8 05	9.1	14 09	4.6	21 30	6.2
12	9 00	8.9	8 28	9.3	14 15	3.7	.....	
13	.....		8 48	9.4	17 15	2.9	.....	
14	.....		9 10	9.6	18 05	2.3	.....	
15	.....		9 40	9.6	18 51	1.8	.....	
16	.....		10 12	9.6	19 30	1.5	.....	
17	5 53	9.3	7 40	9.2	10 55	9.5	20 08	1.4
18	6 04	9.1	8 28	8.8	11 38	8.5	20 41	1.5
19	6 15	8.9	9 04	8.6	12 20	8.1	21 14	1.6
20	6 25	8.7	9 45	8.2	13 01	8.7	21 45	2.0
21	6 31	8.5	10 27	7.7	13 44	8.3	22 16	2.5
22	6 36	8.4	11 15	7.3	14 28	7.8	22 45	3.1
23	6 49	8.4	12 06	6.8	15 16	7.2	23 11	3.8
24	7 01	8.4	13 04	6.2	16 20	6.6	23 38	4.5
25	7 15	8.5	13 59	5.6	17 55	6.1	23 30	5.3
26	7 36	8.8	14 55	4.8	.....		.....	
27	7 35	8.8	15 48	4.1	.....		.....	
28	7 43	9.2	16 40	3.5	.....		.....	
29	8 04	9.5	17 28	2.9	.....		.....	
30	8 45	9.8	18 15	1.8	.....		.....	
31	8 45	10.0	18 59	1.2	.....		.....	

The time used is Pacific standard for the 120th Meridian west. It is counted from 0 to 24 hours, from midnight to midnight. The figures for height serve to distinguish high water from low water. Where blanks occur in the table, the tide rises or falls continuously during two successive tidal periods without turning.

The height is in feet and tenths of a foot, measured from the average level of low water.

To find the depth of water on the sill of the Esquimalt drydock, add 18.9 feet to the height of high water as above given.

To find the depth of water on the sill of the Songhees drydock, add 30 feet to the height of high water as above given.

FIFTY YEARS AGO TODAY

(From The Daily British Colonist of January 18, 1885).

Victoria Freight—There are fifteen or twenty cars of Victoria bonded freight awaiting shipment at Tacoma. The steamer yesterday brought about sixteen tons of it in and it is expected that today's steamer will have a heavy load of through freight. Should the shipments continue to increase, there is the probability of the splendid steamer Olympian again being put on the Tacoma-Victoria route in a short time.

Goods Stolen—The car of bonded goods for Victoria which was discovered broken and rifled at Tacoma, will probably lie there until advices from the East are received. The car has been thoroughly ransacked and the contents of many of the boxes were thrown around. The cargo suffering most was boots and shoes. The extent of the robbery or the names of the parties to whom the goods were consigned could not be learned at a late hour last night.

Oath of Office—The newly-elected Mayor and council will be sworn in tomorrow at 11 o'clock by the chief justice.

Island Railway—The men on Graham & Buck's contract are hard at work grubbing, bridging and grubbing the Island Railway. There are eighteen inches of snow in the bush, but progress is, nevertheless, proceeding rapidly.

Blind Workers Seek A Market for Wares

Himself blind and one who has been taught the making of mats and baskets, the author of the following verses puts into metrical form the appeal of blind craftsmen for encouragement in their efforts towards self-support. The mats referred to are made of rubber and are of quite satisfactory workmanship. The teaching in handicraft is one of the many ways in which the Canadian Institute for the Blind is giving assistance to the sightless.

Here we are as sightless mortals,
Groping throught life's shade,
Looking for that ray of sunshine
Which our Institute has made.

We appreciate the kindness
Of the lady that is blind,
Who teaches us the weaving
To occupy our mind.

We are making mats and baskets,
And other little things,
To try and make a living,
With, the profit that it brings.

We appeal to all good people
Who enjoy the light of day,
To help us, and to purchase
The goods that we display.

—E. S. Penney.

DOCTOR'S DAWN

(Dedicated to Dr. Dafoe)

This hour besets my path with brooding gloom:-
Before cock-crow my thoughts are wont to stray:
Whether my footsteps tend to death-bed room,
Or usher new-born to the garish day.

Used, through long years to face the darkling chill,
Thread ghostless forest or the desolate street,
Persist in efforts of a lonely will,
Against discouragement and ageing feet.

If aught can cheer me now, it is the trees,
Kindly and cheerful ones that creak and sing.
Sway their black stately fronds before the breeze,
Dignify silence, fend the blizzard's sting.

But with the rising splendour of the sun,
All demons flit; my day is well begun.

W. D. CALVERT.

Milnes Landing P.O., B.C.

The eja is the desert saw-viper.

TEN PER CENT GAIN FOR COAL

British Columbia Tonnage Improved Considerably in Eastern Fields

British Columbia experienced a gain of approximately 10 per cent in its coal production for 1934, according to provincial figures made available yesterday. The output of all mines for the year was 1,381,270 long tons, compared with 1,253,055 tons in the year previous. December production totaled 131,527 tons. The increase for the twelve-month period was 128,215 tons, ocurring in the East Kootenay area.

East Kootenay production rose from 477,677 tons in 1933 to 651,829 tons in 1934. Vancouver Island output was nearly stationary, being 600,982 tons in 1933, and 581,695 tons in 1934. Nicola-Princeton mines produced 171,071 tons in 1933, and dropped to 144,596 tons in 1934. Slightly more than 3,100 tons were produced in the Northern district in both years.

During December, Island mines turned out 60,827 tons of the 131,527 ton total for the Province as a whole. The increase in coal tonnage for the year exceeded preliminary expectations.

MOONRISE AND MOONSET

JANUARY, 1935

Time of moonrise and moonset (Pacific standard time), at Victoria, B.C., for the month of January, 1935.

Date	Rises	Sets
1	4 38 a.m.	1 03 p.m.
2	5 44 a.m.	1 46 p.m.
3	6 52 a.m.	2 46 p.m.
4	7 50 a.m.	4 01 p.m.
5	8 35 a.m.	5 25 p.m.
(New moon on 5th)		
6	9 09 a.m.	8 51 p.m.
7	9 36 a.m.	8 17 p.m.
8	9 59 a.m.	9 39 p.m.
9	10 19 a.m.	10 59 p.m.
10	10 38 a.m.	.....
11	10 59 a.m.	0 18 a.m.
(First quarter on 11th)		
12	11 22 a.m.	1 33 a.m.
13	11 50 a.m.	2 49 a.m.
14	12 25 p.m.	4 01 a.m.
15	1 07 p.m.	5 07 a.m.
16	1 59 p.m.	6 05 a.m.
17	2 58 p.m.	6 53 a.m.
18	4 03 p.m.	7 29 a.m.
19	5 10 p.m.	7 59 a.m.
(Full moon on 19th)		
20	6 17 p.m.	8 23 a.m.
21	7 22 p.m.	8 43 a.m.
22	8 27 p.m.	9 00 a.m.
23	9 22 p.m.	9 15 a.m.
24	10 28 p.m.	9 31 a.m.
25	11 46 p.m.	9 47 a.m.
26	.....	10 06 a.m.
27	0 55 a.m.	10 28 a.m.
(Last quarter on 27th)		
28	2 07 a.m.	10 57 a.m.
29	3 21 a.m.	11 35 a.m.
30	3 31 a.m.	12 25 p.m.
31	5 33 a.m.	1 30 p.m.

The Meteorological Observatory, Gonzales Heights, Victoria, B.C.

CULBERTSON on CONTRACT

By Ely Culbertson

World's Champion Player and Greatest Card Analyst

THE NO-TRUMP VALUE OF LONG SUITS

Recognition of the value of the long solid suit for purposes of no-trump play should gain a good many points over a period of time. There is probably no more exasperating type of partner than the one who, every time he has a long suit of his own, insists on playing the hand in that suit despite constant reassurance from his partner that every other suit is stopped and that no trump will be the best game declaration.

The South player on the hand below, however, was not one of this type. He not only permitted his partner to play three no trump with the seven-card suit in the dummy, but he redoubled when East unwisely opened his mouth and entered the bidding.

South, dealer.
Both sides vulnerable.

North: ♠ Q 10 7 2 ♥ 9 6 ♦ K 9 6 3 ♣ A K 5

West: ♠ K 9 ♥ 8 5 ♦ A Q J 7 4 ♣ J 8 7 4

East: ♠ A J 6 5 3 ♥ J 7 ♦ 8 5 2 ♣ 10 9 6

South: ♠ 8 4 ♥ A K Q 10 4 3 2 ♦ 10 ♣ Q 3 2

The bidding: (Figures after bids refer to numbered explanatory paragraphs).

South	West	North	East
1 ♥ (1)	2 ♦ (2)	Dbl.	Pass
2 ♥ (3)	Pass	3 NT	Dbl.
Rdbl. (5)	Pass	Pass	Pass

1. The length and solidarity of the heart suit justified the opening bid on this hand despite the lack of outside honor strength. The hand is a little too weak in playing strength to bid four hearts when vulnerable.

2. A doubtful vulnerable overcall, particularly at the level of two-odd.

3. South, with nothing in any suit but hearts, cannot stand a double of such a low contract.

4. This double must be attributed to a combination of extreme ego, blind faith and lack of common sense. What expectation East had of defeating the contract I really cannot guess—even with a partner who was noted for the soundness of his overcalls.

5. Without the double by East, South probably would have gone to four hearts—not because he feared a no-trump contract but because he felt that four hearts would be as easy to make as three no trump, and he wanted to get in his honor score. However, the double changed things entirely. South saw the opportunity for a swing in his score and seized it. He knew his partner probably had at least two hearts and therefore it was better than a ten-to-one shot that there would be seven tricks. All that was now needed was a stopper in each of the other suits to make him reasonably sure of fulfilling his contract, and on North's jump to three no trump (without even stopping at the two-no-trump way station), all these stoppers, and probably more, must be found in the North hand. Actually, when South redoubled he expected at least four-odd to be a laydown and hoped there would be a play for five. Although later events proved that he was somewhat optimistic, he still wound up with a big score.

East, on North's double of his partner's two diamond bid, knew that to open that suit should avail little, and he decided to tackle the spade suit, hoping to strike gold there. He almost did. The low spade opening was won by West's king and the spade nine returned. When North covered with the ten and East won with the jack, South, as the dummy, began to have misgivings. East now laid down the spade ace, and the declarer cleverly kept the diamond ten in dummy and discarded a club, hoping to give East the impression that he held the diamond ace. East bit, and after finding out that the spades did not break, did not shift to a diamond but led the club ten. North was now able to spread the hand for four-odd, scoring 400 below the line and 400 above the line for the overtrick, in addition to the rubber score of 500.

TOMORROW'S HAND

West, dealer.
Neither side vulnerable.

North: ♠ Q 9 7 5 ♥ 8 2 ♦ J 8 ♣ 8 6 4 3 2

West: ♠ J 3 2 ♥ 9 3 ♦ A 6 5 4 2 ♣ J 10 5

East: ♠ 8 ♥ Q J 10 7 5 4 ♦ K 10 9 7 2 ♣ 7

South: ♠ A K 10 6 4 ♥ A K 6 ♦ Q ♣ A K Q 9

This hand will be discussed in tomorrow's article.

Cranleigh House School
FOR BOYS
From Beginners to Matriculation
Kindergarten in Connection
C. V. MILTON, A.C.P.
Cadboro Bay Road E 8214

LADIES' HOSIERY
WOOL OR SILK AND WOOL.
All sizes.
49c
"THE WAREHOUSE," Ltd.
1110-14 GOVERNMENT ST. PHONE E 8514

Diaries, Blank Books, Office Supplies
LITCHFIELD'S LIMITED
1109 Government Street Phone E 9513

See Our Window Display of
English Sheffield Reproduction Trays
F. W. FRANCIS
1219 DOUGLAS STREET PHONE G 7611

If you are having trouble with your car in this frosty weather, the remedy is
SPOTOIL
An addition of 25% Spotoil to the crankcase oil and one ounce to each gallon of gasoline in the tank will keep the lubricating oil liquid and give it longer life, prevent sticking valves and dirty sparkplugs, and clean up all carbon trouble. Spotoil does not allow carbon to form.
For Further Particulars, Apply to
Consolidated Distributors, Ltd.
1066 Government Street Phone E 8011

Always think of GORDON'S when you order gin. You ensure, then, getting the finest gin—with a reputation of over 150 years for incomparable flavour and full strength.
"The heart of a good cocktail"
NEW LOW PRICE
26.6 fl oz. - - - $3.30
13.3 fl oz. - - - $1.75
GORDON'S GIN DISTILLED AND BOTTLED IN LONDON, ENGLAND
This advertisement is not published or displayed by the Liquor Control Board or by the Government of British Columbia.

MAY INCREASE SERVICE RATE

Isolation Hospital Fees May Be Raised From $5 to $8 a Day by Council

Increase in the cost of isolation hospital service to municipalities adjoining Victoria will be recommended to the City Council by the health committee, of which Alderman Dr. J. D. Hunter is chairman.

The increase will amount to $3, the present cost being $5 a day, whereas the proposed new scale is $8 a day. Even the latter figure is below what it actually costs the city to maintain the isolation hospital.

The isolation hospital is not used at all times, but has to be maintained just the same, and it is felt that adjoining municipalities should share in the cost of having to maintain the institution during the inactive period, inasmuch as it is a unit of civic health service that cannot be abolished without a menace to public health being created.

There must be some institution where infectious cases can be isolated and the health committee feels that the burden of maintaining this institution should fall equally over the Greater Victoria area.

AN ARTISTIC ADDRESS

The exceptionally fine illuminated address, framed, which was sented to J. H. Hinton for ten years of faithful service to Christ Church Cathedral at the annual vestry meeting, was executed by W. H. Stokes. The oak frame, made from wood from the old cathedral, was the work of George Slater, both members of cathedral committees

DODD'S KIDNEY PILLS
FOR ALL KIDNEY DISEASES
BACKACHE
BLADDER TROUBLES
RHEUMATISM
4087 THE PROPRIETORS

CONGRATULATE DR. E. B. PAUL

Principal Emeritus of Victoria College Celebrates Eighty-Fifth Birthday

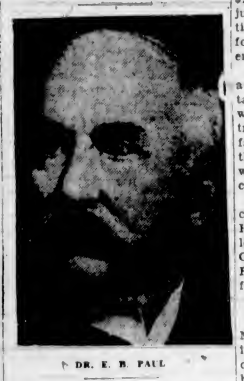
DR. E. B. PAUL

Dr. Edward B. Paul, principal emeritus of Victoria College, and one of the foremost educationists in British Columbia, yesterday received congratulations from a wide circle of friends upon the occasion of his eighty-fifth birthday.

Beloved by many civic leaders, business men and hundreds of others in all walks of life whom he once taught in this city; respected by those who have undertaken the educational guidance of the youths who have followed in the desks once occupied by Dr. Paul's students, and highly honored among the highest ranks in the halls of learning, the occasion of Dr. Paul's eighty-fifth birthday has afforded many an opportunity to pay tribute to his sterling worth and to his contribution to the advancement of learning, not only in this city, but throughout the entire province.

PAYS TRIBUTE

Only recently, in a letter to Magistrate George Jay upon his retirement from the chairmanship of the school board, Dr. Paul gave an outline of the progress made in education in Victoria under the leadership of Magistrate Jay. His outline bespoke a mind clear upon the activities of the past, and an intellect still directed upon the even greater advancement of learning among the young. In his letter to Magistrate Jay, he paid a great tribute to the service that the former trustee had rendered to the city.

Dr. Paul is a native of Scotland. He was educated in the schools of that country, and graduated with his bachelor of arts degree from the Aberdeen University, which institution later conferred upon him the honor of LLD. This honor was given in recognition of his services to this province and for scholarships in several subjects, more particularly the classics.

IN DIPLOMACY

At one time, Dr. Paul served in the diplomatic service of his country, being connected with the British Embassy in Japan. There he studied the Japanese language, and the culture of the country.

Leaving the diplomatic service, Dr. Paul came to Victoria, first entering the teaching profession at Nanaimo. Later, he accepted a post with the Esquimalt School as principal. After occupying this position for a year, he was induced by Victoria to take over the principalship of the Victoria High School in September, 1892. He held this post for sixteen years, and in 1908 was rewarded for his long service by being promoted to the position of superintendent of city schools, an office he filled until 1920, when he was asked to accept the first principalship of Victoria College.

As principal of this institution, he also was head of the department of classics, lecturing both in Latin and Greek. A number of years ago he was retired with honor, being designated principal emeritus of Victoria College. Just prior to his retirement, the University of British Columbia also conferred upon him the honor of doctor of laws.

DEATH TAKES A. J. ERSKINE

Resident of Victoria for Forty-Four Years Passes —Funeral Tomorrow

Alfred John Erskine, aged sixty-eight years, passed away yesterday at St. Joseph's Hospital. Mr. Erskine was born in Cobourg, Ont., and came to Victoria forty-four years ago. He had resided here since that time.

Mr. Erskine is survived by his widow, Mrs. Margaret Erskine, at home, 404 Oswego Street; six daughters, Mrs. D. H. Lowry, 325 Oswego Street, Victoria; Mrs. W. Whitworth, Mrs. H. Anderson, Mrs. P. McKay and Mrs. W. Levings, all in Vancouver, and Mrs. C. Ray, 739 View Street, Victoria; and four sisters, two in Victoria, one in Cobourg, Ont., and one in the United States, and sixteen grandchildren.

Rev. Robert Connell will officiate at funeral services to be conducted tomorrow afternoon at the S. J. Curry & Son Funeral Home at 2 o'clock. Interment will be made in Royal Oak Burial Park

ARGUMENT IN APPEAL ENDS

Judgment Reserved in MacMillan-Brownlee Case at Edmonton Court

EDMONTON, Jan. 17 (CP).—Another chapter in the case of Vivian MacMillan, young stenographer, had ended tonight with the Supreme Court of Alberta reserving judgment on her appeal to gain $10,000 awarded her by a civil court jury in an action, charging seduction, against J. E. Brownlee, former head of the Provincial Government.

A. D. MacMillan, of Edson, was a co-plaintiff, seeking to maintain a verdict of $5,000 damages, which Mr. Justice W. C. Ives, the trial judge, denied. The appeal of father and daughter was against the judgment of Mr. Justice Ives who dismissed the action with costs.

Indications were that the appeal court judgment of Chief Justice Horace Harvey and his four colleagues, Mr. Justice A. H. Clarke, O. R. Mitchell, J. W. Lunney and Frank Ford, would not be delivered for some time.

NEW DEVELOPMENT

A new development today was Mr. MacLean's statement that he, if Vivian MacMillan's $10,000 verdict is maintained on appeal, would be willing to have a dismissal of the action of the father, A. D. MacMillan. He thought, perhaps, there had been mis-direction in the father's case in Mr. Justice Ives' submissions to the jury.

There was also talk of a new trial. No motion for a new trial was made by either counsel, but both emphasized it was within the right of the Supreme Court to order one.

During the final day H. R. Milner, K.C., associate counsel for Mr. Brownlee, attacked the verdict of the jury, and what he characterized as "excessive awards."

"It has no parallel in any British or Canadian case," he said. "It was a vindictive punishment against a political figure."

CHARLES R. HEGAN PASSES IN ENGLAND

His many friends in Victoria will learn with regret of the death of Charles Robert Hegan, C.A., which occurred suddenly at Eastbourne, England, on Sunday, December 23.

Mr. Hegan was well known in financial circles in Winnipeg and in Victoria. For many years he was a member of the firm of Webb, Read & Hegan, chartered accountants, of Winnipeg. Later he went with the Canadian Expeditionary Force to France, and after the war retired from his firm and took up his residence in England.

Pacific Plane Gets Stuck in the Mud

—Central Press Photograph

Amelia Earhart Putnam, conqueror of the Atlantic and Pacific, attempted to take off from the Oakland, Cal., airport the day after her arrival from Honolulu in eighteen hours and fifteen minutes, but her plane ran into the mire at the west end of the field, and, as the picture shows, it required a tractor truck to haul the plane from the mud.

NONAGENARIAN IS CALLED TO REST

Mrs. Mary M. Thomson Passes at Daughter's Home Here—Funeral Services Tomorrow

Mrs. Mary Morrison Thomson, widow of John Thomson, aged ninety-three years, passed away yesterday at the home of her daughter, Mrs. J. Hannan, 959 Pembroke Street.

Mrs. Thomson was born in Tannadice, Forfarshire, Scotland, and had been a resident of Victoria for the past forty-five years.

She is survived by three sons, David and Alexander in Vancouver, and John in Montreal; two daughters, Mrs. Hannan and Mrs. Fred Tatham; nine grandchildren and eight great-grandchildren.

The remains are resting at Hayward's B.C. Funeral Parlors and services will be conducted there tomorrow at 2 p.m. Rev. J. S. Patterson will officiate. Interment will be made in the family plot in Ross Bay Cemetery.

Women Are Challenged By System

When women were challenged, as they were challenged today in Canada and the United States, for their right to work, then it was their duty to turn and challenge the state of society which made it impossible for them to progress along the lines they wished to make progress.

This, said Mrs. R. P. Sieeves, M.P.P., in her address to the annual meeting of the Local Council of Women yesterday afternoon, was the first challenge that confronted women today. But women were not seeking only a state of society in which things would be right for their own sex, but a state of affairs in which things would be right for the whole of humanity. Women could make a big contribution, both in caring for the immediate needs of humanity, and in looking toward the future and the solution of the world's economic ills. There was nothing in the present system to justify its continuance, neither efficiency nor morality. A society based on the system of ownership and non-ownership, on a system of classes of "haves" and classes of "have nots," was unhealthy and wrong, and all the measures of insurance and doles were but palliatives and salves devised as emergency measures to keep humanity from bleeding to death.

FUNERAL TODAY

The funeral for James Henry Coxworth, of 1820 Hollywood Crescent, who passed away in this city on Tuesday, will be held this afternoon at 2:30 o'clock at the S. J. Curry & Son Funeral Home. Rev. E. F. Church will officiate and interment will be made in the Colwood Burial Park.

WHERE MOST PEOPLE TRADE
JANUARY CLEARANCE SALE
BIG SAVINGS IN SHOES FOR THE WHOLE FAMILY
JAMES MAYNARD, LIMITED
649 Yates Street WE DO REPAIRING Phone G 6514
ESTABLISHED 1885

BETTER LIGHT BETTER SIGHT
• See Our Display of the Latest Indirect Lamps
BC Electric

FLANNELETTE NIGHT-GOWNS, priced from $1.25 to 49¢.
WOOLTEX VESTS and BLOOMERS, all sizes, 69¢ and 50¢ garment.
MERCURY SILK and WOOL HOSE, sizes 9 to 10½, $1.00 and 75¢ pair.
DICK'S
1421 Douglas St. Phone E 7552

MRS. DIANA IRVING IS LAID AT REST

Paying tribute to the memory of one who, by her human sympathies, broad understanding and generosity of spirit, had endeared her to all those privileged with her acquaintance, a large number of friends joined bereaved relatives in performing the last rites for Mrs. Diana Irving yesterday afternoon. Funeral services were conducted at the family residence, "Halwyn," 622 Cook Street, by Ven. Archdeacon Collison, who also read prayers at the graveside at Ross Bay Cemetery.

The esteem and affection in which Mrs. Irving was held was evidenced by the many beautiful floral expressions of regard that surrounded the casket. Those honored with the solemn duty of bearing the pall were: Thomas Reed-Palmer, Major W. G. Cunningham and Dudley C. Durrant, all of Vancouver, and Frank Leslie, B. H. Aaronson and John Y. Copeman, of Victoria.

H. O. KIRKHAM & CO., LTD.

612 FORT STREET

Phones: Groceries, G 8131; Fruit, E 8031; Meat, G 8135
The Oldest High-Class Grocery in Victoria

CASH AND CARRY

B.R. Coffee, per lb. 36¢
Jameson's Coffee, per lb., 35¢
Broken Pekoe Tea, 3 lbs. for $1.00
Creamery Butter, 3 lbs., 65¢
1 tin Malt, 3 lbs. Demarara Sugar, 1 Fl. Yeast, 1 pkt. Hops, for **$1.27**
Aylmer Marmalade, 4's, per tin 39¢
Mild Cheese, per lb. 15¢
Tiger Brand Salmon, ½'s, 2 tins 21¢
Rolled Wheat, 5 lbs. for 25¢
Ormond's Sodas, pkt. 18¢
Ensign Brand Apricots, 2½'s, per tin 24¢
Clark's Pork and Beans, 3's, per tin 14¢

FRUIT DEPARTMENT

Jap Oranges, per box 49¢
Sunkist Lemons, dozen 15¢
Fresh Rhubarb, per lb. 15¢
Spitzenberg and Rome Beauty Apples, 5 lbs. 25¢
Fresh Dates, 4 lbs. 25¢
Sunkist Navel Oranges, dozen, 29¢, 35¢ and 40¢
Coachella Grapefruit, 5 25¢
Ashcroft Potatoes, 15 lbs. for 25¢; sack $1.15
Sooke Turnips, 10 lbs., 15¢
Fresh Sprouts, 3 lbs. 25¢
Fresh Head Lettuce, each, 10¢
Good Sound Onions, 6 lbs. for 15¢
Carrots and Parsnips, 10 lbs. for 15¢
Sweet Potatoes, 3 lbs. for 19¢

CASH AND CARRY MEATS

Veal Shoulders, per lb. 10¢
Veal Legs and Rumps, lb. 15¢
Breasts Veal and Lamb, lb. 8¢
Turkeys, per lb. 18¢
Fletcher's Back Bacon, per lb., 35¢
Fletcher's Side Bacon, per lb., 35¢
Mild-Cured Hams, per lb. 23¢
Beef Pot Roasts, per lb. 9¢
Lean Minced Beef, 3 lbs. 25¢
Beef Brisket, per lb. 7¢
Pork Shoulders, per lb. 11¢
Sweet Pickled Cottage Rolls, per lb. 18¢
Gainers' Choice Side Bacon, per lb. 30¢
Boiled Ham and Roast Pork, per lb. 40¢

GROCERIES—DELIVERED

Robin Hood Oats, 6-lb. sack for 32¢
Australian Pastry Flour, 9¼ lbs. 25¢
Australian Sultanas, 2 lbs. for 25¢
Australian Currants, 2 lbs. for 25¢
Brand's Meat and Fish Pastes, jar 19¢
Osprey Brand Crab Meat, per tin 20¢
Kelowna Pure Honey, 4's, per tin 60¢
Fairy Soap, 5 cakes 19¢
Princess Soap Flakes 15¢
Gold Dust Cleanser, 4 tins for 25¢
Snap Hand Cleaner, tin 18¢
Empress Strawberry Jam, 4's, tin 48¢
Economy Blend Tea, lb., 39¢
Westminster Toilet Rolls, 3 for 23¢
Santos Coffee, fresh ground, per lb. 25¢
Gold Medal Malt and Cod Liver Oil, jar 69¢
Canada Dry Ginger Ale, per dozen $1.95

SPECIALS ON MEATS—DELIVERED

Lamb

Shoulders, per lb. 10¢
Loins, per lb. 15¢
Legs, per lb. 20¢
Chops, per lb. 20¢

Young Pork

Shoulders, per lb. 12¢
Legs, per lb. 20¢
Pure Pork Sausage, 2 lbs. for 35¢

Choice Beef

Prime Ribs, per lb. 18¢
T-Bone, per lb. 20¢
Rump Roast, Rolled Roast { Per lb. **15¢**
Turkeys and Chickens, per lb., 25¢
Fowl, per lb. 19¢
Rabbits, each 20¢

Fresh Filleted Cod, per lb. 15¢
Fresh Oolichans, per lb. 18¢
Fresh Soles, per lb. 10¢
Fresh Whiting, whole fish, lb., 8¢

G 4151 ATTENTION! G 4151

25c THE GRAY LINE CAB CO. **25c**

MINIMUM RATES CHARGED INSURED CARRIERS
Late Model Seven-Passenger and Five-Passenger Cars
G 4151 24-HOUR SERVICE G 4151

You Owe Yourself Protection Through
Fire INSURANCE Automobile
ELSIE B. RICHARDS
Suite 7, Metropolitan Building, Opposite Postoffice
PHONE E MPIRE 7722

SAYS RELIGION HELPS OLD AGE

Mrs. Mary McSwain Finds Great Comfort in Bible--Is Nearing 101st Birthday

CHARLOTTETOWN, P.E.I.—Mrs. Mary McSwain, oldest resident of the Lorne Valley, is looking out on 1935 and her 101st year still hale and hearty.

"Aunt Mary," as she is familiarly known in most sections of Prince Edward Island, maintains the most essential thing in her long life has been "religion."

OVER CENTURY MARK

"Reading my Bible has comforted me throughout my long life, and its promise of a future existence is well worth contending for," the former Mary Munroe declared. Five months over the century mark, "Aunt Mary" still remains active and her eyesight is unimpaired.

Born on the Isle of Lewis, Scotland, in 1834, Mrs. McSwain immigrated to Canada when she was eight years old. Settling with her parents at Belfast, P.E.I., she married Captain Allan McSwain in 1865. Captain McSwain was also a native of Scotland, but he died shortly after the wedding. An only child died in infancy.

WAS BURIED YESTERDAY

The funeral of William Neil, who passed away on January 10, took place yesterday afternoon, Rev. O. L. Jull officiating. The casket was covered with beautiful floral offerings. The hymn, "Lead, Kindly Light," was sung. The remains were laid at rest in the Royal Oak Burial Park. The following were pallbearers: George Rogers, J. Conner, P. Fletcher, D. Fletcher, T. Scott and John Newsome.

1832 - 1935
CANADA'S FAVOURITE WHISKY FOR OVER 100 YEARS
G&W
Old Rye
WHISKY

This advertisement is not published or displayed by the Liquor Control Board or by the Government of British Columbia.

TELEVISION IS REPORTED NEAR

Engineers Experimenting With New Plan—Pictures in Pipes Suggested

NEW YORK, Jan. 17.—"Pictures in pipes" briefly describes the new transmission method developed by engineers of the American Telephone & Telegraph Company, which may prove the link needed to make television practicable and which could be made on the basis of a system for transmitting pictures over wires superior to any now in use.

The new system, known technically as a "system for wide-band transmission over co-axial lines," represents the work of two A.T. & T. engineers, L. Espenschied and M. E. Strieby, and is described in detail in the Bell System Technical Journal.

INSULATED WIRE

Briefly, it consists in supplanting the familiar telephone wires with a "co-axial line," a system consisting of a metal tube or pipe with a wire running through its centre and insulated from it.

Existing types of wire circuits are able to carry currents of frequencies ranging up to tens of thousands of cycles. They are not able to carry much higher frequencies, because, as the two engineers explain, these circuits depend upon balance to protect them against external noises and it becomes more and more difficult to maintain a sufficiently high degree of balance at the higher frequencies.

CARRY MILLION CYCLES

With the new co-axial lines, the two engineers say, it is possible to carry frequency bands ranging up to a million cycles or more.

"It appears from recent development work that under some conditions it will be economically advantageous to make use of considerably wider frequency ranges for telephone and telegraph transmission than are now in use," the two engineers write. "Furthermore the possibilities of television have come into active consideration and it is realized that a band of the order of one million cycles or more in width would be essential for television of reasonably high definition if that art were to come into practical use.

"The future commercial application of these systems will depend upon a great many factors including the demand for additional large groups of communication facilities or of facilities for television.

"The telephone channels provided by the system may be used for other types of communication services such as multi-channel telegraph, teletype, picture transmission, etc."

PIPE IS SHIELD

The co-axial line has the advantage of being an unbalanced system. The high frequency currents travel on the outside of the central wire and the inside of the metal pipe. The outside of the metal pipe acts as a shield, concentrating interferences on its exterior and keeping them out of the signals.

The two engineers have developed a co-axial line which is as flexible as an ordinary cable. The pipe is made of overlapping copper strips which in turn is covered with a lead sheath. The central wire is an ordinary copper wire held in place and insulated from the tube by a cotton string wound spirally around it.

Mr. Espenschied and Mr. Strieby have also developed the necessary "repeaters" or amplifiers for use with the co-axial line. These worked successfully upon an experimental line set up by them at Phoenixville, Pa.

DIGGING UP THE PAST

Though they have not opposed each other on the football field since 1894, Penn State and Princeton will renew their grid rivalry next season. They will meet at Princeton on October 5, according to plans. Penn won the last game 12-0, and it has been discussed pro and con. for forty years.

Announcements

Men and women who may be troubled with unsightly and disfiguring moles should consult Miss Hanman, who not only is a qualified specialist recommended by the medical profession, but has also had over twenty years' practical experience in the treatment of these disfigurements. The treatment is permanent and absolutely safe. Consultations private and quite free of any obligation. Call for booklet. Phone G 7642. 503 Sayward Bldg.

We offer you for the production of your printing requirements our many years' experience plus an up-to-date plant with quick service and right prices. The Colonist Commercial Departments, 1211 Broad Street. Phone G 5241. Printing, Lithographing, Bookbinding, Engraving.

The Juvenile Eurydice Art Club will be held at the Victoria Truth Centre, 720½ Fort Street (formerly New Thought Hall), Saturday, January 19, at 2:30. All members and parents requested to attend. Good concert. Refreshments.

Victoria Musical Art Society, Wednesday, January 23, 3:15 p.m., Empress Hotel, recital and tea. Guest tickets (including tea), 75c; members' tea, tickets 35c, on sale at Fletcher Bros.

Women's Canadian Club, Empress ballroom, Tuesday, January 22, 2:45 p.m. Speaker, Dr. Helen MacMurchy, of Toronto: "A Canadian Mother Looks at Canada." Soloist, Miss Rosetta Lee, violinist.

Dr. W. J. Gibson has moved his office from the corner of Yates and Douglas St. to Suite 623 Sayward Bldg., 1207 Douglas St.

Victoria School of Expression. Elocution classes. Phone Garden 5525. 10 to 12, Saturday morning.

Betty Lou Harvey Dies at Home of Her Parents Here

The death occurred last evening of Betty Lou Burns Harvey, daughter of Sergeant Richard Harvey and Mrs. Harvey, at the family home, 121 Croft Street, at the age of five years and three months. She is survived by her mother and father, who is a non-commissioned officer of the British Columbia Provincial Police; two brothers, Bobby and Harry; one sister, Peggie, and her grandmother, Mrs. E. L. Neild, of this city.

Funeral services will be conducted privately by Rev. Canon Nunns tomorrow morning at 10:30 o'clock in the chapel of Sands Mortuary, Ltd. The remains will be laid at rest in Colwood Burial Park. Friends are kindly asked to refrain from sending flowers.

TO LEAD ATTACK ON RED HORDES

General Chiang Kai-Shek Pledges — War to Finish Against Pillaging Armies

(Copyright, 1935, by the Associated Press)

SHANGHAI, Jan. 17.—A war to the finish against Red hordes, estimated to number 200,000, pillaging South and Central China, was pledged by Generalissimo Chiang Kai-Shek today as he left by airplane for the new theatre of operations.

Meanwhile, reports from the interior said the exodus of missionaries and native residents from Hunan, Kweichow and Szechuan provinces, all in the path of the westwarding Communists, continued.

Chiang appeared unexpectedly in Shanghai, Wednesday, conferred with Chinese political and financial leaders, and hurried away today to Nanking and Nanchang preparatory to proceeding into Western China.

Major F. W. Frith Reported Missing Since January 6

Police authorities here have been requested to try and locate Major F. W. Frith, member and resident of the British Public Schools Club, who has been missing since January 6.

Friends reported to police that Major Frith left his rooms on January 6, apparently in a disturbed state of mind, and it is feared some misfortune may have befallen him. His description, given to the police, is as follows: Five feet ten inches tall, slight stoop, weight about 180 pounds, dark complexion, hair turning grey and brushed straight back. He is fifty-four years of age and wears glasses. When last seen he was wearing a dark brown suit with stripe, dark brown soft hat and a military raincoat with belt.

SUBSTANTIAL GAINS MADE IN B.C. MINES

Continued from Page 1

vious. Higher gold and silver values accounted for most of the increased value per ton.

PRICES WERE BETTER

Average metal prices in 1934 were: $34.48 per ounces for gold; 47.13 cents per ounce for silver; 7.22 cents per pound for copper; 2.44 cents per pound for lead; and 3.058 cents per pound for zinc. This implied material improvement in the price of gold and silver and a slight improvement in lead. Copper and zinc prices declined fractionally.

British Columbia mines produced $6,360,960 worth of gold at statutory values, to which a premium of $4,249,862 was added, for a total return of $10,610,822 in Canadian funds, the highest on record in the province.

OUTPUT ITEMIZED

Silver production is estimated at 8,907,000 ounces, worth $4,197,869; copper, 49,400,000 pounds, worth $3,566,680; lead, 340,700,000 pounds, worth $8,313,080; zinc, 252,780,000 pounds, worth $7,730,012; coal, 1,381,270 tons, worth approximately $6,000,000; structural materials, value $906,800; and miscellaneous metals and minerals worth $1,041,500.

During the year seventeen gold properties increased their daily production capacity or added new plants. The boom in new flotations fell off and more real mining was done. New power facilities were brought to the Bridge River area.

PREDICT SOME GAINS

In prospects for the current year, Provincial officials believe gold values will hold or increase; that silver may be carried up slightly through activity in the base metals; that base metal prices may improve slightly, but that copper production in this province will drop sharply if Anyox operations cease. Some recovery is being looked for in structural materials, coal, and in miscellaneous metals and minerals.

An estimate of $44,500,000 is given as conservatively possible in 1935, as the gross value of production from mining as a private enterprise.

The report, known as the preliminary report of the mineral industry for 1934, may be obtained at the British Columbia Mines Department. It will be followed in due course by a final report containing the complete record for the year past and the observations of resident mining engineers in each area. The preliminary report was compiled by Dr. J. F. Walker, Provincial mineralogist, with the aid of mines' officials.

DRY THOSE STICKS

Newsy Lalonde, former star puck-chaser and now coach of Montreal Canadiens, says that a dry stick should be used for taking a penalty shot. The dry wood, he says, will put a curve on the puck, impossible with a wet stick, and thus make it more deceptive for goalies to stop.

Orphaned by the Chinese

Helen Priscilla Stam, two and a half months old, stares wide-eyed from the arms of a rescuer after she was saved by Pastor Loh, a Chinese Christian. The girl was hidden behind blankets by her parents, Rev. John C. Stam and Mrs. Elizabeth Stam, before they were captured, tortured and murdered by Chinese bandits. From her father's mission she was taken to the Inland Mission at Wuhu.

City and District

Passed Open Car—In the city police court yesterday, W. C. Heinbroft was fined $10 for having passed a street car while open taking on and letting off passengers.

Postpone Meeting — The Real Estate Board has withdrawn its luncheon meeting today in order not to clash with a gathering of the new tourist body, which had arranged a meeting.

Postpones Hearing—Harry Rouse, charged with having disobeyed regulations relative to the payment of proper wages, had the hearing of his case in the city police court postponed for another week when it was called yesterday morning.

Postoffice Work—At a cost of $1,600, the entrance to the Postoffice will be improved by Luney Brothers, contractors, according to a building permit issued at the City Hall yesterday. C. Fred Dawson is the architect.

Assembly Meeting — The official club assembly meeting of the Victoria Rotary Club will be held next Tuesday evening in the Empress Hotel, it was announced at the club's luncheon yesterday. District Governor Percy B. Scurrah will be speaker.

Annual Meeting — The annual meeting of the Central Exchange will be held in Spencer's dining-room on Friday, January 25, at 12:15 p.m., when a report of the year's activities will be presented. Dr. H. M. Cassidy, director of social welfare for the Province of British Columbia, will be the guest speaker.

Financial Success—Duncan MacBride yesterday told the Rotary Club at its luncheon in the Empress Hotel that the club revue "Stop and Go" was a financial success, some $313 being realized after all expenses had been paid. Thanks were extended to all those who contributed towards the show's success.

Dickens Fellowship—The annual meeting of the Dickens Fellowship, Victoria Branch, will be held next Monday evening at 8 o'clock in the S.P.C.A. room, Campbell Building. The programme for the evening will be reading of reports, election of officers, payment of fees, and reading of Dickensian items.

Credit Granters' Luncheon—The luncheon of the Credit Granters of Victoria will take place as usual today at 12 noon in the Douglas Cafe. A special programme has been arranged by President George E. MacDonald, who has something different as well as entertaining. A large turnout is requested.

Member of Court — Ernest A. Dickie, barrister, of Vancouver, was named to the court of revision of the Vancouver Assessment District by Provincial order yesterday to replace Frank A. Keill, recently appointed to that board. Mr. Dickie will be paid $25 a day while the revision court sits.

Fines Sealed Down—Fines of $300 apiece and costs, imposed by an Erie, B.C., magistrate upon James I. Tilton, sixteen years, and Walter Popoff, eighteen years, for infraction of the Government Liquor Act, were ordered reduced yesterday to $25 each and costs, by Provincial decree.

Liquidate Board's Deal — The Province will take a loss of $708 in the discharge of a mortgage loan of $800 made by the Land Settlement Board in post-war times, and which grew to $1,108. The money was advanced on the northwest quarter of Lot 2954, Lillooet District, now held to be without such value. The property was priced for resale yesterday at $400, at $40 down and the balance in nine years at 6 per cent interest, the difference between $400 and $1,108 being written off.

Control Boards Approved—The Province yesterday approved of the personnel of grasshopper control boards named by residents in the following areas: Nicola, Clinton, South Riske Creek, Oliver-Osoyoos and Kamloops. New British Columbia regulations were passed requiring sterilization of rags used for resale in bedding and otherwise.

To Give Lecture—William Storie, M.E.I.C., will give an illustrated lecture on the subject, "The Engineer and Public Health," in the Y.W.C.A. at 8 o'clock tonight, under the auspices of the Victoria branch of the Engineering Institute of Canada. All public officials, medical men and those interested in public health are cordially invited to attend.

Inquiry to Resume — The British Columbia Royal Commission on costs and profits in the coal and fuel oil industries is expected to resume sittings at the Victoria Court-house on or about February 4, it was stated yesterday. Mr. Justice M. A. Macdonald is the commissioner, assisted by C. H. O'Halloran, as chief counsel.

Will Enlarge Airfield—The Department of National Defence is to enlarge its intermediate airdrome near Midway by extension to the east of the 116-acre plot already reserved for the site. The Province yesterday brought the additional land required under reserve, cancelling street plans in the area, preparatory to placing the land at the disposal of the Dominion.

Dispute Over Commission—In the County Court, yesterday, Judge P. S. Lampman heard evidence in the trial of W. J. Gilliland vs. Jane Opie Roberts. The case was one involving a dispute over the payment of a commission in connection with a transfer of properties. F. C. Elliott appeared for the plaintiff, with Cleeve G. White for the defendant. Judgment was reserved by the court.

Makes Order — In a judgment given yesterday by Mr. Justice H. B. Robertson in Tuckwell vs. Metropolitan Life, in which the plaintiff sued the defendant company for damages for libel and slander, an order is made by the court that there shall be produced a letter sought by the plaintiff which had passed between the Dominion of Canada General Insurance Company and the defendant company in the action. This is claimed by the plaintiff as necessary to support his claim.

FORMER EDITOR OF WINDSOR PAPER IS CLAIMED BY DEATH

Thomas Niven, former editor of The Windsor Record, passed away yesterday afternoon at 1114 Pandora Avenue, after a brief illness. Mr. Niven resided in Windsor for many years. Three years ago he came to Victoria from California.

He was a member of the Sons of Scotland, in Windsor.

Mr. Niven is survived by his widow, Mrs. Margaret Niven, at 1114 Pandora Avenue.

The remains are resting at the S. J. Curry & Son Funeral Home, pending funeral arrangements, which will be announced later.

ZAM-BUK HERBAL OINTMENT
Sold in Handy Boxes
FOR YOUR SKIN IN WINTER
By all Druggists

Skating Parties Take Advantage Of Cold Weather

Many skating parties took advantage of the weather, and there was quite a crowd at the Panama Flats in the Marigold district, also on the flooded area at the old Lansdowne Road airport and other districts. However, the skating was rough owing to the slight thaw that preceded the snow, which left the surface of the ice uneven and not suitable for really good skating.

The Complete Instrument for Home Entertainment

VICTOR

Radio for both Short and Long Wave—Plus Automatic Electrola and Home Recording.

The word "radio" conveys no idea of the extraordinary performance of this instrument. It is a 12-tube superheterodyne which brings in both North American and European stations with perfect clarity. Priced at $445.

FLETCHER BROS.
(Victoria, Ltd.) 1110 Douglas Street

Chamber of Commerce Auditorium
THE GRIFFITH COMPANY, Agents, Arcade Building
Small Hall From $3 to $10 a Meeting. Large Hall From $10 to $35 a Meeting.
Large Stage. Properly Lighted.
See Us for DATES Not Booked Yet—E 7181

W. CROTHALL IS TAKEN BY DEATH

Had Resided in Victoria for Fourteen Years—Served With 74th Battalion in Great War

Death came suddenly yesterday to William Crothall, aged fifty-six years, at the family residence, 1277 Fairfield Road. Mr. Crothall was born in Kent, England, and came to Victoria fourteen years ago from Toronto.

Mr. Crothall was a veteran of the Great War and served with the 74th Battalion, going overseas from Toronto.

He is survived by his widow and one son, William, at home.

The remains are resting at the S. J. Curry & Son Funeral Home, pending the funeral arrangements, which will be announced later.

PLANS BARTER OF TIMBER FOR ROPE

Five-Year Agreement for Exchange With Germany Arranged by Seattle Man

SEATTLE, Jan. 17 (AP).—A five-year bartering agreement, by which millions of feet of Douglas fir lumber will be exchanged for German wire rope, used in logging, was announced today by A. C. Ertner, importer and exporter.

He said that shipments of lumber to Germany have fallen to virtually nothing because conditions in Germany have resulted in a ban against German money leaving that country.

Ertner said he also has a similar deal on for the exchange of $5,000,000 worth of lumber for German steel pipe.

He expects the lumber-rope exchange to start within a few months at the rate of $50,000 monthly, increasing to $100,000 a month by the middle of the year.

HAUPTMANN SHOUTS ACCUSATION OF LYING

Continued from Page 1

beneath the floor. There was no money in it, but Sisk related.

"We questioned Hauptmann as to that jug. He denied knowing anything about it, but the next day when we questioned him he admitted he had that money in there three weeks before he was arrested."

"In the jug?" asked Attorney-General David T. Wilentz.

"In that jug," replied Sisk.

JUMPS FROM CHAIR

A few feet away, Hauptmann jumped from his chair and shouted the command to "stop lying." A faint smile crossed the face of Mrs. Hauptmann.

Sisk was the second Federal agent to testify today about the tracing of the ransom notes to Hauptmann. Defence counsel fought every step of the way. Edward J. Reilly, chief of defence counsel, showed, by cross-questions shot at the state's own witness, that the trail of the tell-tale notes stretched to faraway Asia, to Chicago and to many other points remote from the Bronx where Hauptmann had his home.

He tried to impress upon the jury that the ransom passer might have "taken a steamer" to Europe and then exchanged the bills "in Europe and Asia." Hauptmann claims he got the $14,600 with which he was caught last September from the mysterious shoe-box left him by Isador Fisch, his former partner, who went to Germany and died.

A TRAGIC NARRATION

The state swung into the long story of the ransom money from a tragic narration of how baby Lindbergh's body was found in a thicket not far from the Hopewell house from which he was stolen. Women wept in the courtroom—the eyes of Anna Hauptmann glistened. The boyish Colonel Lindbergh, his face set, sat rigidly in his chair.

Then, before beginning with the ransom money, the state introduced medical testimony to show that the baby died of a fractured skull—and from no other cause. That fatal injury, prosecutors contended, was caused when the kidnapper fell with the baby from a ladder while descending from the child's nursery on the blustery first night of March, 1932. The body was found on May 12 of that year.

THE TELL-TALE BILL

In a quiet, matter-of-fact voice, John J. Lyons, filling station agent, recited his story—how, on September 15 last, Hauptmann handed him a $10 gold certificate in payment for gasoline, how he noted the carpenter's face, and how Walter Lyle, station manager, wrote on the note the number of Hauptmann's automobile licence, which led to his arrest.

Dr. Charles H. Mitchell, Mercer County physician, testified that the baby died of a fractured skull, perhaps instantaneously.

STOVE OIL
WOOD AND COAL
J. E. Painter & Sons
PHONE G 2541
617 CORMORANT STREET, VICTORIA

COMOX "ALL STAR" SPECIALS
CASH AND CARRY

BEEF POT ROASTS ★ lb. 10¢
CROSS RIB ROASTS ★ lb. 15¢
BOILING BEEF Lean Plate ★ lb. 6¢
STEW BEEF Lean, Boneless ★ 2 lbs. 25¢
STEAK and KIDNEY Cut Up ★ 2 lbs. 25¢
STEW LAMB ★ lb. 10¢
VEAL BREASTS ★ lb. 10¢
LAMB CHOPS ★ lb. 25¢

Comox Meat Market
Limited
624 YATES STREET
With Askey's Fish Market
PHONE E 9723

SUNRISE AND SUNSET

JANUARY, 1935

Time of sunrise and sunset (Pacific standard time), at Victoria, B.C., for the month of January, 1935.

Date	Sunrise	Sunset	Date	Sunrise	Sunset
1	8:05	4:29	17	7:59	4:48
2	8:05	4:30	18	7:58	4:49
3	8:05	4:31	19	7:57	4:51
4	8:05	4:32	20	7:56	4:52
5	8:05	4:33	21	7:55	4:54
6	8:04	4:34	22	7:55	4:55
7	8:04	4:35	23	7:54	4:57
8	8:04	4:36	24	7:53	4:58
9	8:04	4:37	25	7:51	5:00
10	8:03	4:38	26	7:50	5:01
11	8:03	4:40	27	7:49	5:03
12	8:02	4:41	28	7:48	5:05
13	8:02	4:42	29	7:47	5:06
14	8:01	4:44	30	7:45	5:08
15	8:00	4:45	31	7:44	5:09
16	8:00	4:47			

The Meteorological Observatory, Gonzales Heights, Victoria, B.C.

Stop Your Cold Now!

Have you just caught a slight cough or cold, or has one been hanging on obstinately for days? Don't take chances or resort to half measures. Get *effective* relief. Dr. Wood's Norway Pine Syrup has a way all its own of ridding the system of germ-laden phlegm and preventing serious results. Good for children and adults.

Dr. Wood's NORWAY PINE SYRUP

STRIKES *at the* ROOT *of* COLDS *and* COUGHS

Social Activities and Notes of Personal Interest

Household Help Is Under Discussion By Local Council

Effort to Raise Status of Occupation to That of Other Occupations Sought in Resolution Discussed at Annual Meeting Yesterday

THE Soroptimist Club's resolution favoring "any move which will tend to raise the standard of the occupation of household help to that of other occupations," and expressing the view that this could best be done by instituting a course of vocational training under the Department of Education, "such course to include full and complete instruction in all household work," was endorsed by the Local Council of Women in annual session yesterday morning.

This resolution, a copy of which is to be sent to the Minister of Education with the request that facilities be provided for such a course as suggested, was the revised form in which the motion was cast following discussion the previous afternoon when the resolution came up for endorsement.

The discussion was led by Miss J. L. McLenaghan, provincial director of home economics, who indicated precisely what instruction was available in this subject at the present time. Such courses as are in the schools were designed, she said, rather with a cultural intention and for the purpose of making the girls "mothers' helpers" than with any idea of fitting the students to take up domestic service as a profession.

STANDARD MAINTAINED

Despite the fact that many economies had been made in other departments of education the number of home economic centres in British Columbia had remained practically constant during the depression years, and approximately 13,000 girls were studying at the seventy-eight centres. In the high schools the subject is on a par with other matriculation subjects. The fact that it has not been introduced into the Victoria High School was due entirely to the fault of the Victoria school board, and Miss McLenaghan expressed an earnest hope that the Local Council would encourage this body to institute the course at the earliest possible moment.

In co-operation with the Y.W.C.A. an experimental course in domestic science is being conducted by the Department of Education in Vancouver, with a class of twenty-four unemployed girls ranging from sixteen to twenty-two years of age. It was suggested that a special class for domestic servants in a vocational school might offer a solution to the problem.

CITIZENSHIP

Dr. Jardine, in her report of the standing committee on citizenship, referred to the success of the council's endeavors to place a woman on the school board, Mrs. D. L. MacLaurin being the successful candidate. At the prompting of the president, Mrs. Spofford, Dr. Jardine's report was also made to include reference to the fact that Dr. Jardine herself had been appointed to the mayor's advisory committee on the entertainment of tourists. Later in the day Mrs. MacLaurin expressed her cordial thanks and appreciation for the support given by the council.

Following Mrs. Stewart Williams' report for the Local Association of Girl Guides the council went on record as expressing a desire to give their hearty co-operation to the Boy Scouts and Girl Guides in any form of entertainment that might be arranged on the occasion of the visit of Lord and Lady Baden-Powell here in April.

HEALTH REPORT

In her report on public health, Mrs. V. S. MacLachlan said that there was little to say, thanks to the fact that Victoria was such a healthy city and had such a competent health department in charge of Dr. Richard Felton. She referred to the discussion that had taken place concerning the possibility of danger to the city from open ditches and alleged faulty sewage systems in Saanich, and the denials of this by Dr. David Berman, of the Saanich health officer.

A comprehensive survey of the numerous activities of the city in pictorial, dramatic, and musical arts during the year was submitted by Miss Doris Holmes, convener of the standing committee on art. In moving the council's thanks for this report, Mrs. MacLaurin expressed appreciation of the poster prepared by Miss Holmes for the entrance to the annual meeting.

A characteristically competent report was submitted by Mrs. Llewellyn Thomas, convener of the standing committee on cinema and printed matter. In this she indicated some of the lines in which marked improvement was apparent in the character of plays being filmed, due to persistent effort on the part of women and other interested groups. The Local Council endorsed an emergency resolution which she submitted, registering a protest against the showing of a proposed film of the Hauptmann trial, on the grounds that "such a film would be merely repulsive to the majority of people."

"The problem of unemployment is still with us and hastening the day when we shall have to consider seriously the matter of unemployment insurance. I would urge each and every woman to give attention to this subject, as women are the greatest sufferers directly or indirectly where there is lack of income through unemployment," said Mrs. J. L. White in her report as convener on economics and taxation. This report referred to the study of economics carried on in the council during the year, with reference to the debate on a national central bank. Sponsored by the council, this had introduced J. B. Clearihue and J. H. Creighton in the role of debaters, and had given the public much valuable information.

Mrs. White also gave a most interesting memorandum on the work of the Economic Council of the Province of British Columbia. This council had no administrative or legislative function, but was created entirely for the purpose of investigating the possibilities of economic and industrial development in the province, with a view to making recommendations as to market extension, industrial expansion, increase of employment, and "for any other purposes calculated to promote economic development."

WOMEN AND CHILDREN

Although the Government had been approached and asked to restore the original scale for mothers' pensions, they had not yet seen their way clear to do so, although giving their assurance that they would do so just as soon as they were able, said Mrs. Spofford, in giving her report as convener of the standing committee on laws for women and children. The past year, she noted, had seen very little in the way of new legislation, in British Columbia for women and children. She requested members to come to the next meeting prepared with questions for Dr. Davidson, who is to be the speaker on that occasion, his subject to be "Mothers' Pensions."

Reference was made also to the amendment to the Hairdressers' Act, under which women, as hairdressers, may cut hair for women and for boys up to seven years of age. The council had also secured an amendment to the legislation concerning registration of women voters, enabling them to register under their own names.

Royalty Attends Concert at Albert Hall

Here Is a Charming Study of H.R.H. the Duchess of York and Princess Elizabeth and Princess Margaret Rose as They Attended a Concert at Royal Albert Hall, London. Princess Margaret Rose Is Nearest the Camera.

Clubs-Societies

Langford Guild

The annual meeting of St. Matthew's Ladies' Guild, Langford, was held Monday afternoon at the home of Mrs. D. B. F. Bullen. Reports were read and a satisfactory financial statement given by the secretary, Mrs. J. E. MacDonald. Correspondence was read, including a letter from Mrs. Wagner, who formerly resided in the district. A report of the year's activities was given by the president, Mrs. H. Hincks. A vote of thanks was extended to Mrs. Bullen, Mrs. J. Stuart Yates and Mrs. R. J. Smith, and all others who co-operated in all the social affairs of the year. During the election of officers, Rev. A. M. Acheson-Lyle took the chair, and expressed his appreciation to the guild for their generous support and to Mrs. J. E. MacDonald, retiring secretary-treasurer. The election results were as follows: Honorary president, Mrs. Bullen; president, Mrs. Hincks; vice-president, Miss Savory; second vice-president, Mrs. Yates; secretary - treasurer, Mrs. Stewart; Dorcas secretary, Mrs. Walker, assisted by Mrs. Bullen. Tea was served by the hostess. Members were pleased to welcome Rev. H. S. Payne, of Victoria, former vicar of this parish, at the tea hour.

• • •

Daughters of St. George

The regular meeting of Victoria Lodge, No. 83, Daughters of St. George, was held in the S.O.E. Hall on Wednesday evening. Worthy President Mrs. Brien in the chair. Applications of four new members were accepted. The members were pleased to see Miss Reid, financial secretary, back at her post after several weeks of illness. At 9 o'clock a large crowd attended the old-time dance under the leadership of Mr. Findler and Mrs. Hudson, assisted by Mr. Clifford Moore. During the evening, tickets for free entrance to the next dance, which will be held on Wednesday, February 20, were won by Miss Peggy Muckle, Miss J. McFray, Mr. Veach, Sr., and Victor Sweedling. Mrs. Mable Harris, of Vancouver, was the winner of the electric clock donated by Jameson's Electric, Ltd.

• • •

Westholme W.A.

The Westholme W.A. met recently at the home of Mrs. Wilson, Island Highway. Mrs. J. B. Bailey presided. Miss Foster reported on the Christmas treat held for the Anglican Church children. Assisting Miss Foster were fifteen W.A. members. Mrs. Dee, of Mt. Sicker Road, and Miss Foster, branch secretary, were appointed delegates to the diocesan annual meeting in Victoria. Two interesting readings were given, one on the life incidents of Archbishop Stringer; the second on the work of the church in Teace River, where Miss Claxton (a former Cowichan Health Centre nurse), is doing a wonderful work at the Outpost Hospital at Cecil Lake. Tea was served by the hostess, assisted by Mrs. Howard.

• • •

Hollywood L.A.

The Ladies' Aid of Hollywood Presbyterian Sunday School is arranging an evening's entertainment in the form of an old-fashioned party to be held in the Sunday School Hall, Wildwood Avenue, Foul Bay, this evening at 8 o'clock. Mrs. W. Turner is the general convener, with Mrs. Taylor and an energetic committee in charge of the games and other amusements. Mrs. Hyslop and her committee will serve refreshments. The ladies are working hard to make this party as enjoyable and successful as those held in former years. A nominal charge will be made for admission and the proceeds will go towards the work of the Ladies' Aid.

• • •

Mothers' Union

A meeting of the Diocesan Branch of the Mothers' Union was held in the Memorial Hall on Wednesday, with the president, Mrs. H. S. Brake, in the chair. After the general business meeting, K. C. Symons gave an excellent address on "The Tower of London." At the close of the meeting tea was served under the convenership of Mrs. G. E. Lane.

• • •

Langford

The monthly meeting of the Langford Institute will be held in the hall, Dunford Road, on Tuesday at 2:30 p.m. Mrs. W. E. Stevenson will give an educational address. All are cordially invited to attend. A bridge party was held on Wednesday evening under the auspices of the Women's Institute. Four tables were in play during the evening. Prizes were won by Mrs. P. N. Welch and Mr. W. Savory, Mrs. Stewart and Mr. G. Lyons, consolation. Prizes were donated by members of the institute. Refreshments were served by the hostesses, Mrs. R. J. Smith, Mrs. H. F. Dack and Mrs. E. C. Stewart.

• • •

Women's Workroom

The annual meeting of the Women's Workroom committee will be held on Tuesday, January 29, at 8 p.m., at the I.O.D.E. headquarters, 303 Union Building. There will be the annual reports and election of officers and all friends and subscribers will be welcome.

• • •

Langford Branch

The girls' branch of the Langford W.A. will meet tonight at 8 o'clock in St. Matthew's Church. Lantern slides will be shown by Mrs. Hartley and Miss Mott, of Victoria.

• • •

Baptist Women's Union

The Women's Union of First Baptist Church will meet Monday at 3 o'clock, when the minister, Rev. G. A. Reynolds, will give the address.

Anglican Young People

ST. MARY'S

On Wednesday evening the St. Mary's A.Y.P.A. held a surprise party which took the form of a "newspaper evening." The paper was edited by the members for the year 1935, and some amusing items were written. It was announced that an "automobile party" would be held next week, and which will include a talk on modern cars. Refreshments will be served.

ST. MARK'S

St. Mark's A.Y.P.A. held its first meeting of the new year in the Parish Hall on Wednesday at 8 15 p.m. and the conference to be held in February was discussed. The notice of the St. John's Association dance was read, and as many members as possible were asked to attend.

COVERS THE STATE

John B. Campbell, for many years a race track official on Canadian horse racing tracks, has been given complete control over handicapping on all New York State tracks. This is the first time that a single official has been given sole authority over the tracks of an entire state.

Send Your Embroidered Linens TO New Method LAUNDRIES LIMITED

JUST IN
Smart New Modern Bedroom Suite
5 Pieces..... $117.50
$12.00 Down, $12 Month
Exceptionally Good Value
HOME FURNITURE COMPANY
825 FORT ST. E 9921

TO CLEAR!!
EVENING GOWNS AT LESS THAN HALF PRICE
TERVO'S
722 Yates St. LADIES' APPAREL SHOP Garden 5134

Our Disabled Employees
Are Doing But Very Short Time Owing to Lack of Orders
Your Inquiries Are Solicited—Estimates Are Free
The Red Cross Workshop
584-6 Johnson Street Phone E 3513

DUNCAN'S GINGER ALE
2 DOZ. SPLITS DELIVERED FOR $1.00
NO CHARGE FOR BOTTLES · · PHONE G1169

SAFEWAY STORES
Friday and Saturday Specials Jan. 18 and 19
CUT GREEN BEANS LYNN VALLEY, tin 8½c
ROGERS' GOLDEN SYRUP 5-lb. tin, 35c; 2-lb. tin 15c
ALYMER MACEDOINE (Mixed Vegetables) tin 12c
JOHNSTON'S FLUID BEEF Large, 16-oz. bottle 79c
EMPRESS BAKING POWDER 12-oz. tin 17c
BUTTER "Dependable" Brand 3 Lbs. 65c
JAMESON'S TEA Limit 2 1-Lb. Pkg. 39c
AYLMER SOUPS TOMATO or VEGETABLE. New 6-oz. size tin 5c
AYLMER TOMATO CATSUP 12-oz. bottle, 2 for 25c
ORANGE MARMALADE AYLMER, 4-lb tin 35c
COCOA Pure Dutch Per Lb. 15c
PRUNES Just in. 3 Lbs. 25c
SODAS ORMOND'S Large Family Pkg 17c
BIRKS PINEAPPLE SLICED or CUBES, tin 13c
OVALTINE Small tin 38c Med. tin 58c Large tin 98c
SOUP MIXTURE A new product, containing several soup stocks. 2 lbs. 15c
APRICOT JAM Aylmer 32-Oz. Jar 25c
PASTRY FLOUR Sea Rover 10-Lb. Bag 29c
PALMOLIVE TOILET SOAP 5 cakes for 24c
CLASSIC CLEANSER Per tin 6c
PEARL WHITE NAPHTHA SOAP 5 bars 17c
PRINCESS SOAP FLAKES Large package 15c
PENN-RAD MOTOR OIL 6-Qt. Sealed Can $1.59
Quality Meat Specials
Boiling Fowl Each 49c
Stew Beef 3 lbs. for 25c
BABY BEEF
Standing Ribs Lb. 15c
T-Bone Roasts Lb. 20c
Pot Roasts Lb. 10c
GRAIN-FED PORK
Lean Roasts Lb. 15c
Loins Lb. 21c
Legs Lb. 20c
LOCAL MUTTON
Legs Lb. 15c
Shoulders Lb. 10c
Shoulders, Lamb Lb. 15c
Heavy Milk-Fed Veal
Fillets, No Bone Lb. 22c
Shoulders Lb. 10c
Stew Lb. 8c
DISTRIBUTION Safeway Stores WITHOUT WASTE
We Reserve the Right to Limit Quantities
SAFEWAY STORES, LTD. 707 Fort Street

Printed Silk Dresses $5.00
A.K. LOVE Ltd.
View Street, Off Douglas

VANCOUVER DRUG COMPANY LTD.
CUT-RATE DRUGGISTS
WE SAVE YOU MONEY
TWO STORES:
DOUGLAS AND FORT
DOUGLAS AND YATES
TELEPHONE YOUR WANTS
EMPIRE - - - - - - - 2331
EMPIRE - - - - - - - 8413
All Drugs and Chemicals Used in Our Prescription Departments or Sold Over the Counter Are Guaranteed Pure and Full Strength. Get All Your Drug Wants From Any of Our 21 Stores and Note the QUALITY SERVICE SAVING
FRIDAY and SATURDAY SPECIALS - - - - - - - - - - - JANUARY 18 AND 19

Lyptodent MOUTH HEALTH
"The Tooth-Paste for British Columbians"
The new scientific dentifrice. Polishes the teeth without injury to the enamel. Regular 35c. Special 23c
Three for 65c
With each purchase of 3 tubes, or if you save 3 empty cartons, you will receive a "Happy Family Safety Club Badge" Free.
On Sale at All Our 21 Stores

CANDY SPECIALS
Past-Time Chocolates, 1-lb. box 65c
60 Snowballs (made fresh daily), per lb. 44c
50 Pastilles de Luxe (fruit flavors), per lb. 31c
40 Jap Dessert (a delicious cocoanut confection), lb. 25c
"Banquet Chocolates Are a Little Better Than Others May Think Necessary"
On Sale at All Our 21 Stores

VITOGEN
For Infants, Children and Adults Vitogen is a very palatable food and nutritive tonic. Particularly valuable in correcting vitamin deficiencies in the ordinary diet. Price ..... 85c and $1.50
(Ask for Vitogen Pamphlet)
On Sale at All Our 21 Stores

BRYL-GLOSS
The Cream Brilliantine
Regular 50c. Special 39c
On Sale at All Our 21 Stores

"Now I am Vigorous and Hearty at 72"
New Oyster Tonic Easy-to-take Tablets
"I felt so good and tuned up when I took OSTREX. Became vigorous I'm 72-but age doesn't count. It's how you feel." W. J. O'Boyle
He's right. Whether a man is 40 or 72, he's only as old as he feels. Mr. O'Boyle now feels younger. YOU take OSTREX Tonic and gain strength, too. Contains special, organic invigorators, obtained from raw oysters, with added tonics and stimulants. CONCENTRATED. BETTER. Pleasant, easy-to-take tablets.
W. J. O'Boyle
TRIAL OFFER—BRING COUPON
Start to get new strength, vigor and energy this very day. Bring coupon to us. Get regular $1.25 package OSTREX at special low price. Take at meals and bedtime. If not delighted with results, maker refunds price of this package. You don't risk a penny.
SPECIAL THIS WEEK 99c
OSTREX
Can Be Obtained From Any of Vancouver Drug Company's Twenty-One Stores

PYORRHEA PYORRNOX MOUTH WASH
The Original Double-Strength Zinc Chloride Antiseptic
4-oz. 8-oz. 16-oz.
Regular ..... 25c. 50c and $1.00
Special ..... 21c, 39c and 74c
On Sale at All Our 21 Stores

ERASMUS WILSONS
Pine Tar Shampoo 50c
Toilet Paraffin 50c
Jaborandi Hair Tonic $1.00
On Sale at All Our 21 Stores

Wampole's Grape Salts
50c and $1.00
On Sale at All Our 21 Stores

SCOTT'S EMULSION
Price 79c
On Sale at All Our 21 Stores

VANCOUVER DRUG CO. LIMITED. (1928)
25c Mirador Toilet Talcum 1-lb. 13c

.50 Aromatic Cascara, 4-oz. for 27c
1.00 Krysol (Antiseptic), 16-oz. for 53c
.50 Creo-Disinfectant, 16-oz. for 28c
.50 Nature's Remedy Tablets for 34c
1.00 Newbro's Herpicide 66c
1.00 Frostilla 63c
.25 Williams' Dental Cream for 15c
1.00 Dr. Reid's Triple Tonic for 54c
1.50 Norwegian Cod Liver Oil (highest grade), imp. qts. for 93c
1.00 Liquid Petrolatum, medium or heavy, Imp. qts. 71c
.25 Extract of Orange or Almond 14c
.50 Dr. Reid's Royal Embrocation 27c
1.00 Rubberset Shaving Brush for 57c
.25 Tooth Brush 14c
1.00 Coutts Acid 56c
.60 Pompeian Rouge 46c
1.00 Dr. Reid's Rheumatic Remedy 54c
.25 Boracic Ointment (tubes) for 14c
1.30 Krasny Complexion Powder for 65c
.25 Djer-Kiss Talcum 16c
.60 April Showers Talcum 33c
.40 Hydrogen Peroxide, 16-oz., for 22c
.50 Dr. Reid's Syrup of Figs for 26c
.50 Mentho-Lyptol 27c
.50 Superior Bay Rum, 6-oz., for 27c
.75 Dr. Reid's Rejuvenating Cold Cream 41c
.50 Dr. Reid's Lemon Cleansing Cream 27c
.50 Dr. Reid's Eczema Ointment for 27c
1.50 Fellows' Syrup $1.02
1.40 Adierika $1.09
.10 Sani-White Toilet Tissue, 2 for 15c
.25 Tincture of Iodine, 2-oz., for 14c
.50 Castor Oil, finest Italian, 8-oz. 27c
.70 Sloan's Liniment 49c
Whole Flaxseed, per lb. 8c
Pure Sublimed Sulphur, per lb. 7c
Powdered Egyptian Henna (finest quality), per lb. 31c
Black Psyllium Seed (highest grade), per lb. 24c
Powdered Boracic Acid, per lb. 16c
Three cakes of Cashmere Bouquet Soap (large size) and a 25c bottle of Cashmere Bouquet Perfume. Both for 25c
On Sale at All Our 21 Stores
One 50c package of Fruitatives and one 25c Handy Pocket-Pak of Fruitatives. Both for 39c
On Sale at All Our 21 Stores

CRAZY CRYSTALS
New Low Cost
$1.25
On Sale at All Our 21 Stores

MOTHER'S FRIEND
For Babies and Growing Children
When children do not feel well, are bilious, constipated, have colds or fever or worm trouble is suspected, then is the time to give them Mulveney's "Mother's Friend." This splendid child's medicine is triple acting—First it expels the parasite, then it acts on the bowels and drives out the waste that causes diseases and pain, finally it tones up the stomach, liver and kidneys. The result is restored appetite, restful sleep, quieted nerves and proper functioning of the different organs. Highly recommended by satisfied users. Try a bottle of Mulveney's "Mother's Friend" today. Price ..... 50c and $1.00
On Sale at All Our 21 Stores

Pyptol Antiseptic
4-oz. bottle 21c
8-oz. bottle 39c
16-oz. bottle 74c
On Sale at All Our 21 Stores

CAL-BIS-SODEX ANT ACID STOMACH POWDER
An improved formula and effective aid in relieving sour, acid stomach conditions, heartburn, belching, flatulence and indigestion. Price, 23c, 39c and 83c
On Sale at All Our 21 Stores

BRU-YEAST
Genuine concentrated brewers' yeast. Biologically tested. Vitamin active in dry form. Bru-Yeast is recommended in digestive and nutritional disturbances, constipation, anaemia and malnutrition.
28 caps. in box. Regular 50c Special 43c
56 caps. in box. Regular 85c Special 75c
150 caps. in bottle. Regular $1.50 Special $1.39
On Sale at All Our 21 Stores

Social Activities and Notes of Personal Interest

Senate Chamber Scene Of Brilliant Gathering

Ladies From All Parts of Canada Are Among Distinguished Guests at Ottawa—Mrs. H. R. Hammond, of Victoria, Present

OTTAWA, Jan. 17 (CP).—Among the outstanding ladies attending the opening of Parliament today at Ottawa, were:

Mrs. W. D. Herridge, wife of the Canadian Minister to Washington, who wore a vionnet model of gold lame, made with a cowl neckline falling in a graceful train.

Mrs. Hugh A. Stewart, wife of the Minister of Public Works, was in a costume of pale blue metallic cloth and were slippers of silver.

Lady Borden was in a model of ruby chiffon velvet with crepe shoes and carried a fan to match. Her ornaments were diamonds.

Mrs. T. G. Murphy, wife of the Minister of the Interior, was in gold lame on chiffon, made on long, graceful lines.

Mrs. William H. McGuire, wife of Senator McGuire, was in a sheath-lined model of Paisley lame, with mauve shoes and a handbag of matching shade. She wore a corsage of orchids.

Mrs. J. A. Calder, wife of Senator Calder, was in a smart gown of black lace with pearl ornaments.

Mrs. D. G. Cowan, wife of the member for Port Arthur-Thunder Bay, was in a gown of black chiffon with touches of brilliant trimmings. Her ornaments were diamonds and pearls.

Mrs. C. H. Dickie, wife of the member for Nanaimo, was in a coral georgette, and she wore gold shoes and ornaments to match.

Mrs. Hugh Guthrie, wife of the Minister of Justice, chose a Molyneux model of midnight blue velvet made on long, graceful lines. Rhinestones completed this lovely gown, and a cape of blending tones gave a graceful effect.

Mrs. Julius Griffith, of Vancouver, wore a gown of imported white faille heavily fringed with diamente. Her court train of white embossed velvet was edged with faille and her necklace was of diamonds.

Mrs. Arthur C. Hardy, wife of Senator Hardy, was in an effective gown of blue velvet.

Mrs. H. R. Hammond, of Victoria, B.C., was in a smart costume of purple chiffon.

Lady Perley, wife of Rt. Hon. Sir George Perley, was in Nile green and silver scarabe cloth.

FEATHER FAN

Mrs. George Black, wife of the former Speaker of the Commons, was in a smart costume of pale pink faille brocaded with silver and designed on long, graceful lines. The court train was of pink chiffon embroidered in silver, and her feathered fan was of the same shade.

Miss M. Winnifred Kydd, C.B.E., president of the National Council of Women, wore a peach chiffon with a cape of pale pink feathers.

Miss Helen Lowe, of Vancouver, was in black velvet trimmed with silver lame.

Mrs. W. A. Gordon, wife of the Minister of Labor, was in a dainty green lace dress with shoes of matching tone.

Miss Helen Gordon chose jade green crepe with accessories in tones of blending shades.

Miss Ruth Gordon was in white taffeta made on plain, smart lines.

Mrs. H. A. Mullins, wife of the member for Marquette, was in a delightful period gown of black net with a corsage of white flowers.

Mrs. Maurice Dupre, wife of the Solicitor-General of Canada, was smart in a model of gold lame designed on long simple lines.

The Plume Shop
Famous for Style, Quality and Values.
747-43 YATES STREET
See This Space Tomorrow for
SATURDAY SPECIALS

Langford

The quarterly meeting of the council members of the Esquimalt Rural Nursing Service will be held at the home of Mr. and Mrs. E. F. Le Quesne, Millstream Road, at 8 o'clock tonight.

I.O.D.E. Activities

Navy League Chapter

The Navy League Chapter will meet on Monday night at 7:45 o'clock at headquarters. All members are asked to attend as nomination of officers will take place.

AMAZING VALUES
DURING BIG SEMI-ANNUAL SHOE SALE
MUNDAY'S 1203 DOUGLAS STREET

QUALITY DRUGS
MacFarlane Drug Co.
Cor. Douglas and Johnson Streets
Check Your Drug Store Needs and Save Money on These
FRIDAY AND SATURDAY SPECIALS

REMEDIES
.35 Thomas' Eclectric Oil for 24¢
.25 Syrup White Pine Tar for 18¢
1.25 RuMa, for rheumatism 87¢
.35 Vaporizing Salve, for head and chest colds, for 23¢
.50 Croup Ointment, 34¢
.50 Nyal's Nyseptol, 39¢
1.00 Scott's Emulsion 79¢
.50 Zambuk 34¢
.50 Bismuthated Magnesia Powder or Tablet 34¢

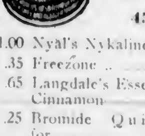
For Kidney and Bladder Ailments—Gin Pills 45¢
1.00 Nyal's Nykaline, 79¢
.35 Freezone 27¢
.65 Langdale's Essence of Cinnamon 52¢
.25 Bromide Quinine for 18¢
.40 Acetylsalicylic Acid Tablets for colds and headaches, 50's 28¢

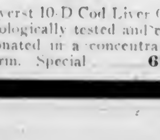
Ayerst 10-D Cod Liver Oil, biologically tested and carbonated in a concentrated form. Special 67¢

DENTAL NEEDS
.40 Lyon's Tooth Powder 27¢
.25 Minty's Tooth Paste for 18¢
.25 Dr. West Tooth Paste and Dr. West Economy Tooth Brush—both for 43¢
Listerine Tooth Paste, new double size 39¢

SOAPS
P.O. Soap, 3 for 14¢
Lux Toilet Soap, 5¢
Lemon Toilet Soap 5¢
.40 Bar French Castile Soap 28¢
.10 Lathero Hand Soap for 5¢

TOILETRIES
.75 Maybelline 57¢
.25 Dew Deodorant, 19¢
.25 Noxzema 15¢
.45 Houbigant Face Powder 37¢
.44 Pond's Vanishing Cream 26¢
.25 Lavender Smelling Salts 19¢
.75 Dermol Hair Tonic for 54¢
.98 Hair Brushes 74¢
.55 Ruth Lane Face Powder and .55 Rouge—both for 55¢
B.G. Limacol, 40¢, 75¢ and $1.25
Trusses in all standard styles and sizes. Expert fitting.
Body Belts, Elastic Hosiery, Arch Braces.

Women's Council Give Support to Suggested Code

THE Local Council of Women, in annual session, yesterday afternoon endorsed the National Y.W.C.A. Council's suggested "code for household workers," thereby supporting the principle that not less than $15 a month be paid to this type of employee for a working week not exceeding sixty hours.

The matter was presented to the meeting by Mrs. Cassidy, wife of Dr. H. M. Cassidy, director of social welfare in British Columbia. Mrs. Cassidy gave a resume of the code before moving its endorsation, which was seconded by Mrs. H. P. Hodges, representing the Business and Professional Women's Club, and adopted "in principle" after brief discussion.

Glee Singers To Be Heard At Meeting

An interesting programme has been arranged for Wednesday evening at the Metropolitan United Church, when the ninth annual Presbyterial opens its sessions. Rev. E. F. Church, pastor of the Metropolitan Church, will act as chairman and the general public is cordially invited to attend. The musical features include selections by the Glee Singers, a choir of young people from the First United Church, led by Miss L. Robinson.

The following is the detailed programme. 8 p.m., chair to be taken by Rev. E. F. Church; organ selection, "Fantasie in D Flat" (Saint-Saens), Jack Smith; hymn, "Lord of the Lands"; greetings from Victoria Presbtery by Rev. H. J. Armitage; greetings from Conference branch by Mrs. W. G. Wilson; president's remarks by Mrs. W. Graham; offering; selection by the Glee Singers, led by Miss L. Robinson (a) "Angels From the Realms of Glory" (Maunder), (b) "Consider the Lilies" (Ogden); address by Mrs. J. S. MacKay, of Vancouver; announcements; hymn, "Lord of the Lands"; benediction.

"THE CHILD"

By REGINALD H. WIGGINS, M.D., C.M., L.M.C.C.

LESSONS TO PARENTS FROM CHILD HUMOR

A child is normally not afraid of thunder, but will be if we constantly express our fears before him and go to unnecessary measures to protect him from the imaginary menace.

A terrific thunderstorm occurred in the night. Mother (a very wise one) got out of bed, tiptoed to Peter George's room and listened. Mr. Peter George, of five years, was sitting up in bed thoroughly enjoying the whole procedure. She heard him say, "Louder, God, louder." A tremendous crash followed his words, as if in direct answer to the little lad's appeal. Whereupon Peter George, quite satisfied, said very emphatically, "Stout fellow," and then apparently lay down to sleep.

An unwise mother, rushing in, pulling down the blinds and creating unnecessary commotion, would only have sown the seeds of disharmony and instilled in the child a fear of thunder, which would have dogged him to the end of his life.

Betty ran in from the garden and shouted, "Oh, mummy, come and look, there is an elephant in the garden." Her mother's response was, "Nonsense, Betty, that's only an old stump. Now go right upstairs and remain there for half an hour and ask God to forgive you for telling lies." The poor dear little soul ascended the steps slowly, and after the prescribed time returned. "Well," said her mother, "have you done what I told you?" "Yes," replied Betty, "and God said, 'Don't mention it, Miss Brown. I thought it was an elephant myself.'"

Poor misguided and unimaginative parent! Allow the child's imagination a free run, unless you want to cripple her mentally.

Tomorrow's article "Care of the Young Child."

Kitty McKay

By NINA WILCOX PUTNAM

The girl chum says she is thinking of taking a Winter vacation in distant places just to see if her friends in the past have been picking out the prettiest postcards to send her.

Juniors to Entertain Tonight

The Junior Musical Arts Society has arranged what promises to be a most attractive programme for their January concert at the New Thought Hall this evening. The soloists will be Miss Ora Jealouse, guest artist; Miss Kathleen Brown, Miss Helen Ockenden, Miss Elsie Friend, John Pimm, Percy Wickett and Bert Botton.

A feature of the evening will be the address by Mrs. J. O. Cameron, honorary president of the parent society, who will tell about Russian, French and American music.

The programme will be as follows: "March Winds" (MacDowell), Kathleen Brown; violin, "Melody" (Kreisler), "Remembrance" (Englemann), "Salut d'Amour" (Elgar), John Pimm; vocal, "Sea Fever" (John Ireland), Percy Wickett; piano, "Tides" (Cowell), "Reflets dans l'eau" (Debussy), Helen Ockenden; 'cello, "Reverie" (Emelie Deinklei), "Tarantelle" (W. H. Squire), Bert Botton; piano, "Polichinelle" (Rachmaninoff), "Melodie" (Rachmaninoff), Elsie Friend; vocal, "The Pilgrim's Song" (Tschaikowsky), "Silent Strings" (Bantock), Ora Jealouse.

Refreshments will be served after the programme, and there will also be dancing. Guest tickets will be on sale at the door.

Social and Personal Notes

Bridge Party

An enjoyable bridge party was held on Wednesday evening at the home of Mrs. I. G. Trudel, Rupert Street, when members of the Ladies' Auxiliary to Vernon Villa Pavilion entertained their friends in aid of their objective. The rooms were arranged with flowers. There were fourteen tables in progress and auction and contract were played. At auction the prizes were won by Mrs. K. T. Hughes and Mr. Frank Sehl, and at contract Mrs. F. I. Doherty and Miss Nesbitt. Consolation prizes were won by Mrs. F. T. Porter and Mrs. McCrum. The affair was convened by the president, Miss K. MacKay, and Mrs. G. F. Aylward, while Mrs. McAllister, the secretary, managed the refreshments. A buffet supper was served. Among the players were Mr. and Mrs. Thomas Monahan, Mrs. Aylward, Miss MacKay, Mrs. McAllister, Dr. and Mrs. J. L. Thompson, Mr. and Mrs. A. G. Morry, Mr. and Mrs. F. I. Doherty, Mr. and Mrs. F. J. Sehl, Mr. and Mrs. Blair Reid, Mrs. P. H. Hardiman, Mr. and Mrs. M. Doyle, Mrs. McCrum, Mr. and Mrs. G. Hartnell, Mr. and Mrs. H. Hartnell, Mr. and Mrs. J. D. Kissinger, Mrs. E. Vernon Thomson, Miss de Trafford, Mrs. F. T. Porter, Miss O'Brien, Mrs. M. O'Neill, Mrs. Cannon, Mrs. S. Hunter, Mrs. McLeod, Miss Scanlan, Mr. Moggey, Miss T. Doherty, the Misses K. and A. Nesbitt, Miss Hartnell, Miss L. Fletcher and Al Dunnett. Mrs. Trudel, treasurer of the auxiliary, was thanked for her hospitality.

Chapter's Bridge Party

The Robert Burns McMicking Chapter, I.O.D.E., held a bridge party at the K. of C. Hall, Government Street, last evening, with Miss Kathleen Tadman as general convener, assisted by Mrs. Waldron Williams, Mrs. F. W. McIntosh and Mrs. Jessie Sangster. Supper was served during the evening, and the players included Mr. and Mrs. H. G. Bolt, Mr. and Mrs. F. W. McIntosh, Mr. and Mrs. Le Huquet, Mrs. Owen Fowler, Mrs. Erickson, Mrs. W. Newcombe, Mrs. A. A. Warder, Mrs. P. E. Corby, Mrs. J. G. Smith, Mrs. F. A. Willis, Mrs. J. Sangster, Mrs. C. B. McDonnell, Mrs. A. Welton, Mrs. Copas, Mrs. Gosse, Mrs. Whittaker, Mrs. Dixon, Mrs. Hudson, Mrs. E. Black, Mrs. W. Williams, Misses E. Jenkins, K. Tadman, R. Rogers, W. Thomas, D. Tadman, I. Bannerman, E. Warburton, Johnston, I. Rego, G. Townsend, J. Adams, L. Smethurst, E. Gropp, L. Tebo, E. Mellor, A. Bland, L. Ormond, D. Pettingell, G. Copas, P. Gates, C. and A. Chrow, W. Linton, M. Black, A. Salisbury and Messrs. Moraes, Roy Tebo and C. Hilton.

Miscellaneous Shower

A miscellaneous shower was held recently at the home of Mrs. W. H. Beach, 468 Kingston Street, when her daughter, Mrs. E. Day, entertained in honor of Mrs. C. Pilling, a recent bride. The hostess was assisted by her aunt, Mrs. W. J. Pilling. The rooms were arranged in a color scheme of rose and green, and the gifts were presented to the bride by Evelyn Day in a large Christmas cracker, placed on a decorated wagon, which was drawn into the room by Toby, a Boston bull terrier. Music and guessing contests were enjoyed, the prize winners being Mrs. Hubenet and Mrs. Bentley. A buffet supper was served, Mrs. W. J. Pilling, Mrs. W. Beach and Miss Marcia Beach presiding at the coffee urn. Miss Peggy Bentley contributed musical numbers and the guests were: Mesdames Tuckwell, Bentley, Hubenet, McKenzie, Scholes, Spelman, Terry Leacy, Jordon, Higgins, Sager and Misses Mendum, Tuckwell and E. Day.

Shower for Bride-to-Be

Mrs. G. Craigie entertained at her home, 115 Oswego Street, recently, with a shower held in honor of Miss Rita Brien, a bride-to-be. The many lovely gifts were concealed in a beautifully decorated box. Refreshments were served by the hostess, and the invited guests included Mrs. I. Gibson, Mrs. P. Brien, Mrs. A. Cunningham, Mrs. J. Porteous, Mrs. A. Gardiner, Mrs. F. Smith, Mrs. J. Gardiner, Mrs. B. Brooks, Mrs. F. Brown, Mrs. Nelson, Mrs. H. Beddlecomb, Mrs. D. MacRaild, Mrs. Johnson, Mrs. J. Gow, Mrs. W. Arnot; Misses J. Nelson, M. Nelson, M. Porteous, B. Gibson, I. Holyoak, S. Holyoak, L. Gardiner, N. Gardiner, M. Bell, T. Beddlecomb, J. Findlay, A. Jackson and I. Whitlaw.

Birthday Party

A whist drive was held at the home of Mr. and Mrs. J. T. Gale, 628 John Street, on Wednesday evening, the occasion being the twenty-second birthday of their son, Fred. The winning players were Miss S. Schofield and Mr. C. Smith. Later a buffet supper was served by Mrs. Gale, assisted by Mrs. Fred Hall, and Misses B. Martin and M. Beckett. The invited guests were: Mrs. F. Hall, Misses V. Game, B. Martin, P. Gale, S. Schofield, V. Dodds, E. Howcroft, L. Beckett, M. Reode, M. Beckett, L. Trickett and Messrs. L. Game, J. Hooper, J. Laver, Frank Gale, S. Laver, G. Corless, C. Smith, B. Gale and E. Coleman.

Victoria Bridge Club

Mrs. R. F. O. Pulteney has announced that the Victoria Bridge Club will, in future, hold its evening sessions on Monday, Friday and Saturday of each week and that on January 21 at 8:30 o'clock the club will hold a "partnership" evening, when prizes will be given. Players taking part in the bridge Olympic on February 2 will be welcome to play at any of the Victoria Bridge Club meetings before that date. Further details may be obtained from Mrs. Pulteney, telephone E3850.

Holidaying in South

Friends in the city will be interested to hear that Mrs. George W. Northwood, of Winnipeg, and her daughters, Miss Margot and Miss Barbara Northwood, are spending the Winter months at Casa Nova Drive, Carmel, California. Mrs. Northwood and her daughters spent several months in Victoria about two years ago and have many friends here.

Leave for South

Mrs. J. A. Rithet, of Newport Avenue, and her daughter, Miss Josephine Rithet, left yesterday for the Mainland, from where they will motor south to California to spend the remainder of the Winter months with Mrs. Rithet's sister, Mrs. Harold Edwards, of Santa Paula. They are being accompanied south by Miss Daphne Allen, of Vancouver.

Arrive From Mainland

Mrs. Kennedy, of Macleod, Alberta, and her granddaughter, Miss Betty Ward, of Douglas Lake, have arrived to spend the remainder of the Winter in Victoria. Mrs. Kennedy is at The Angela and Miss Ward will be the guest of relatives and friends during her stay here.

Luncheon Hostess

Mrs. Peter McCarter entertained at a luncheon party yesterday at her home on Craigdarroch Road in honor of Mrs. M. L. FitzGerald (nee Michaelis), who will leave shortly for Regina. Covers were laid for eight.

Tea at Empress

The Saturday afternoon teas at the Empress Hotel are proving very popular this Winter, and a special programme of music has been prepared by the orchestra for tomorrow, and many reservations for tables have been made.

Returns to Vancouver

After spending a few days as the guest of Mrs. Dunsmuir at Hatley Park, Lady Musgrave has returned to Vancouver, and will leave shortly for England. She has been visiting her sister, Mrs. Reginald Chaplin, for several months.

At Empress Hotel

Mr. and Mrs. E. W. J. Keenleyside, of Vancouver, and their baby daughter, are spending a few days at the Empress Hotel.

Visited in City

Mrs. F. L. Crofton has returned to her home at Ganges, after visiting in the city for several days.

Here From Regina

Mr. and Mrs. W. R. Kinsman, of Regina, are staying for a few days at the Empress Hotel.

From Montreal

Dr. Grant Fleming, of Montreal, is at the Empress Hotel.

Lovely Gowns Worn at Opening of Parliament

Her Excellency Is Beautiful in Blue and Silver Lame—Hon. George St. Lawrence Ponsonby Makes His First Appearance

OTTAWA, Jan. 17 (CP).—The Senate Chamber presented a scene of remarkable beauty and color today at the opening of Parliament. The deep crimson carpet made an ideal background for the bright costumes of the ladies. White was a popular choice, with black a close second. Reds, from deep garnet to cerise tones, were also favored, velvet and soft satins being the favorite materials chosen.

Trains were noticed on almost every costume, all the smart gowns of the season having long lines and the skirts falling into the trains of the mode. Wraps were worn by most of the ladies present, some in velvet in contrasting shade to the gowns of others of luxurious fur. Tiaras and diadems of brilliants and rhinestones were lovely on closely-coiffed heads.

HER EXCELLENCY

Her Excellency was a gracious figure in a deep violet blue and silver lame Maggy Rouff model gown, with a long court train of the same material, lined with periwinkle blue in two tones. She wore a diamond tiara and a handsome rope of pearls. She was attended by the Hon. Mrs. Gordon Ives, in white moire with a brilliant tiara and pearls.

The two smart young pages carrying Her Excellency's train were in deep blue and silver, with white knee-breeches and red waistcoats and white jabots. They were Master Raymond O'Connor, son of Colonel H. Willis O'Connor, A.D.C., and Mrs. O'Connor, and Master Frederick Bronson, son of Mr. Frederick Bronson, of Ottawa.

ACCOMPANIED BY NURSE

The person receiving more than usual attention was the young son of Their Excellencies, the Hon. George St. Lawrence Neuflize Ponsonby, who was accompanied by his nurse. They were in the vice-regal box, and the three-and-a-half-year-old child was a smart little figure in black velvet and white satin. Little Miss Margaret Bronson, a sister of the young page to Her Excellency, was also in the vice-regal box with her nurse. She wore a dainty white frock with a large red bow on her hair.

St. Andrew's Church Choir Opens Series

St. Andrew's Presbyterian Church Choir will open the annual Sunday "Twilight Recital" series at the Victoria City Temple on Sunday afternoon, with a programme in which Miss Eveline Telford, William Draper, Arnold W. Trevett, Miss Isabelle Crawford, Jesse A. Longfield and E. D. S. Durrant will be the soloists. The choir will also give several numbers, as the following programme shows:

Anthem, "The Wilderness" (Goss); solo, "Prayer Perfect" (Stenson), Miss Eveline Telford; duet, "Watchman, What of the Night" (Sargeant), William Draper and Arnold W. Trevett; cantata, "The Song of Miriam" (Schubert), Miss Isabelle Crawford and choir; violin solo, "Resignation" (Langley), Jesse A. Longfield; solo, "More Love to Thee" (Jerome), E. D. S. Durrant; anthem, "Comes at Times, a Stillness" (Woodward).

P.-T.A. Activities

DUNCAN

The Duncan Parent-Teacher Association held a meeting at the K. of P. Hall Tuesday night, when Mrs. A. E. Delmage, past president of the Provincial Parent-Teacher Association, gave an interesting talk on P.-T.A. work in British Columbia. W. M. Gibson showed a number of interesting moving pictures and also sang two songs, with Mrs. J. Piper playing the accompaniment. During the business session the study group presented its report, and approval was expressed on the progress of the boys' club. Plans for education week were discussed. The date for this Dominion-wide education week is February 3 to 9. R. Hodson was chosen as P.-T.A. representative to arrange a public meeting at which all interested could select a committee to arrange adequate observance of education week. The present gymnasium committee was endorsed, and met after the general meeting to discuss ways and means of raising money for a gymnasium. Three plans were decided upon—a district canvass, a telephone bridge and an appeal to the various service clubs and societies for aid. Mr. Blanchard, principal of the Consolidated School, will head the committee.

Daily Bridge Question No. 77

Both sides vulnerable.

The bidding:

S.	W.	N.	E.
1 ♣	Pass	1 ♦	Pass
3 N.T.	Pass	Pass	Pass

You, West, open the five of spades. North plays the two, West the eight and South the ten. South then leads the diamond king. What card do you, West, play, and why?

North: ♠ 7 2 ♥ K 7 4 ♦ A 10 9 8 3 ♣ K 9 3

West: ♠ A Q 6 5 3 ♥ J 10 3 2 ♦ Q 7 ♣ 10 4

Answers to these questions may be telephoned, mailed or delivered the day the question is published and addressed to Macan & Mitchell, 221-2 Pemberton Building.

Answer to Question No. 76

King of hearts.

Your partner has not started an echo in the diamond suit, therefore declarer has only two diamonds. Your best chance is to immediately kill the heart re-entry and so prevent the queen of diamonds being established as a winner, providing South with a discard. You can but hope your partner has the heart queen.

McDONALD'S
360 MOSS ST. 749 YATES ST.
WE SELL FOR LESS
FRIDAY AND SATURDAY CASH AND CARRY SPECIALS
Butter, first-grade, 3 lbs., 61¢
The same first-grade butter, 3 lbs. 60¢ if sold with a 50¢ grocery order of goods not advertised.
TEA, Broken Orange Pekoe, 3 lbs. for $1.00
EGGS, Grade A Large, doz. 23¢
DINA-MITE, 2 pkgs. 25¢
CHEESE (if bought with other goods) lb. 15¢
BREAD, loaf 6¢
TOILET TISSUE, 6 rolls 23¢
SODAS, Paulin's, 2 lbs. 25¢
OLIVE OIL, ½ gal. $1.15
HOLSUM PEARS, ½'s, tin 19¢
PEANUT BUTTER, 3 lbs. for 25¢
JELLY BEANS, lb. 19¢
SCOTCH MINTS, lb. 20¢
BANANAS, 3 lbs. 25¢
GRAPEFRUIT, 7 for 25¢
ORANGES, large, doz. 28¢
LEMONS, doz. 15¢
RELIEF ORDERS GLADLY ACCEPTED

Seattle Symphony Orchestra
Royal Victoria Theatre—Friday, Feb. 1
BASIL CAMERON, CONDUCTOR
Late Conductor London Philharmonic and Queen's Hall Orchestras
Matinee, 3:30 P.M.—Students, 35c, Adults $1.05
Evening, 8:30—80c, $1.05, $1.60, $2.10
Mail Orders NOW

Shoe Prices Drastically Reduced
CATHCART'S
1208 DOUGLAS STREET

P.-T.A. Social Is Enjoyable Affair

The usual fortnightly dance and card party took place in the auditorium of the Mount View High School on Wednesday evening. In spite of the inclement weather there were fully 250 dancers present and a good number of card players. The first prize for the spot dance went to Miss Ella White and Mr. George Bescott, and the second to Miss Gladys Phillips and Mr. Ian MacDonald.

In the card games the winners were: First, ladies, Mrs. F. W. Smith; second, Mrs. M. Shelley, and consolation, Mrs. M. Pebernat, while among the men the winners were Mr. W. Minty, first; Mr. E. W. Ockwell, second, and Mr. Harry Frost, consolation prize.

A pleasant feature of the evening was a visit from three of the trustees of the school board, Messrs. William Tomes, A. E. Hull and F. G. Aldous, who all expressed the strongest approval of the enterprise of the Parent-Teacher Association in providing such well arranged and enjoyable entertainment for the community. The next dance and card party will take place on Wednesday, January 30.

Y.P.S. News

Victoria West

The weekly meeting of the Victoria West United Y.P.S. was held recently. The devotional study in charge of Mr. Milley closed with a hymn. The executives were reminded of the meeting to be held shortly. Notice was given by Mr. Milley that there will be two oratorical contests in place of the usual drama festival this year. Arrangements have been made for the table tennis competitions. The club has been divided into an A and B group. An interesting talk on the different processes of dry cleaning was given by Mr. Milley.

Next week the guest speaker for the evening will be Rev. J. H. Warr, his subject being "The Youth Organization of Today."

First United

The first social of 1935 at First United Young People's took the form on Monday night of a Chinese New Year. The hall was gaily decorated with Chinese banners, colored lanterns and Oriental posters. Everyone was required to come in costume, prizes being given for the most typical Oriental dress. Miss Emily Durkin won the prize for ladies, while Rev. Gordon Boothroyd was given the men's award. An enjoyable programme of games and contests was arranged by the recreation committee under the able leadership of Bill Cox. A most successful evening ended with refreshments (rice, tea and Chinese bonbons), partaken of in the Oriental manner.

ST. PAUL'S

The regular weekly meeting of St. Paul's Presbyterian Young People's Society of Christian Endeavor was held on Monday evening with a good attendance. Mr. McIntosh, of Winnipeg, was the speaker and gave a very interesting talk on "Prayer." The society was pleased to welcome as a visitor, Miss Marjorie Kennedy, of St. Andrew's Presbyterian Y.P.S. The next meeting of the society will be held on Monday evening, January 21, at 8 o'clock, to which a special invitation is extended to all who may be interested.

DOUGLAS STREET BAPTIST

The regular meeting of the Douglas Street Baptist Young People will be held at 7:30 o'clock tonight. Mrs. Ward will be the speaker, and Miss Margaret Ralph will take the chair. All the young people of the church and community are cordially invited to attend.

Free Consultation—
Through Our PERMANENT WAVE RESEARCH LABORATORY Your Hair Is SCIENTIFICALLY TESTED
CROQUIGNOLE SPECIALS
$2.50 — $3.50 — $5.00
"If Your Hair Is Not Becoming to You, You Should Be Coming to Me"
BERT WAUDE
Hairdressing
709 Fort Street Phone Empire 4023

MACAN AND MITCHELL
Contract Bridge Studio
221-2 Pemberton Building
Hours
9:30 A.M.-12:30 P.M.; 1:30-4:30 P.M.
Or Any Hour of Day or Evening by Appointment
Instruction in Bidding and Play Singly or in Groups of Two or More
Tournaments Arranged and Directed
Phone E 8633
For Terms and Appointments

CLEANED UP ECZEMA ON THIS TERRIER
McNeil Ave., Oak Bay, B.C.
Aug. 4, 1934
Dear Sirs:
Thought you would like to know that I have had most satisfactory results from Nu LIFE Dog Mixture.
I have used less than a bottle on a seven-year-old wire-haired terrier who has been troubled with eczema all his life.
I have tried many other remedies without results, but Nu LIFE has rid him of the trouble entirely. Wish I had used it years ago.
My dog likes Nu LIFE and actually licks up any drops which may happen to drop on the floor.
Yours very truly,
(Sgd.)
For sale at MacFarlane's Pet Shop, Hudson's, Hillside Drug, Spencer's
DOGS BARK FOR IT
Nu LIFE

Lecture Date Now Changed

Owing to the coming of the Seattle Symphony Orchestra on the evening of Friday, February 1, John Delisle Parker, of Vancouver, will give the lecture he was to have given on that evening on Thursday, January 31.

Announcement
It's amazing how little a really fine fur coat costs in our January Fur Sale.
Come and see for yourself. We have the largest selection of fur coats in the city, and we are proud of the fact that for over 45 years we have been serving the city of Victoria with the finest grade of furs that it is possible to get. In the years we have been in business, we have sold thousands of dollars of fur coats, and to thousands of customers. Seldom do we lose a customer. We have customers still coming to us who bought coats from us over 45 years ago.
Today's special outstanding value is a Fine Hudson Seal Coat trimmed with kolinsky, large collar and cuffs, reduced to $195.00. The original price was $285.00.
Foster's Fur Store
753 YATES ST.

84.21% INCREASE

84.21% more Salada Tea was sold in Western Canada in 1934 than in 1933. Public preference for finest quality tea made this huge increase possible.

'SALADA' TEA

HITLER PICTURED IN FAIRY TALES

German Leader Shown as Man Who, With Kiss, Awakened Soul of Nation

BERLIN, Jan. 17.—Even the fairy tales of old have been invoked to "sell" Adolf Hitler to the German people, according to the proceedings of the annual convention of National Socialist Teachers.

The fairy tale of sleeping beauty, for instance, symbolizes Adolf Hitler as "the man who, with a kiss, awakened the sleeping soul of the German nation."

Sleeping beauty is the German soul which was to be killed by a witch meaning unfriendly foreign powers. The noble racial instincts of the German race, however, symbolized by the kind fairy, changed death into a long sleep.

HISTORIC DREAM

During this sleep many German princes, such as Herman the Cheruscan, Luther, Frederick the Great, Bismarck and others, tried to liberate the German people from foreign oppression, but none was able to do this completely. Not until Hitler came and kissed the German soul into consciousness was its state of foreign demination ended.

"Snow white," in another fairy tale, symbolizes the German soul. The evil stepmother who wishes to destroy "snow white" is the alliance of the "red, black and yellow internationals (meaning Communism, Catholicism and Capitalism").

ENJOY THE PARTY AVOID THE REGRET!

● Music, dancing, tinkling glasses and many good things to eat are always a legitimate excuse for over-indulgence. But there's a way to avoid such unpleasant consequences as headaches, heaviness, biliousness and depression.

Many who know the pick-me-up value of Eno's "Fruit Salt" enjoy life to the full with never a dull day following. A dash of Eno in a glass of water makes a pleasant-tasting, thirst-quenching drink that does you a world of good. Eno sweetens the stomach and, without griping or nausea, frees the intestines from the poisonous waste which brings so many physical ailments.

For over 60 years Eno has been the standby of millions. There is nothing quite like it for keeping people fit and cheerful. Doctors recommend Eno. 'Phone the druggist now.

CA66

Sales Representatives for Canada:
HAROLD F. RITCHIE & CO. LTD.,
10-18 McCaul St., Toronto

ENO'S "FRUIT SALT"

NEW LECTURES ARE ARRANGED

Carnegie Series Will Continue at B.C. Museum Today and Saturday

Dr. M. Y. Williams, professor of geology at the University of British Columbia, will be heard by a Victoria audience this evening, when he speaks on the Carnegie lecture series at the Provincial Museum, commencing at 8:15. Dr. Williams has chosen "Paleontology" as his subject. Museum doors will be open slightly before 8 o'clock to accommodate the public.

On Saturday, George V. Wilby, of this city, will address two groups of children from city and district schools, also on the Carnegie lecture series. Mr. Wilby will speak on "Crabs and Their Cousins," beginning at 9:45 a.m. and again at 11:15 a.m.

The lectures will be illustrated, Francis Kermode, director of the museum, said yesterday.

Radio Programmes

Summary of Schedule of Victoria and Other Pacific Coast Stations

TODAY

11:30 a.m.—Several aspects of the general question "Do You Prefer to Work With People?" will be presented on the vocational guidance dramatization on the School of the Air.—KOL, KVI.

12:15 p.m.—Gustav Mahler's Symphony No. 2 in C Minor will be presented by the Minneapolis Symphony Orchestra conducted by Eugene Ormandy, with Anne O'Malley Gallogly, contralto; Corinne Frank Bown, soprano, and the Twin City Symphony Chorus, in a special one and three-quarter hour Columbia feature.—KOL, KVI.

12:30 p.m.—Luncheon meeting of the Tourist Trade Development Association.—CFCT.

4 p.m.—A special New York programme honoring the memory of Robert Burns will be heard over N.B.C.—KOMO.

6 p.m.—Startling news dramatization will again be presented on the "March of Time" programme.—KOL, KVI, KSL.

6:30 p.m.—May Robson, "queen of the character actresses," will be guest of honor on tonight's edition of "Hollywood Hotel," which stars Dick Powell and Ted Flo-Rito's Orchestra.—KOL, KVI, KSL.

7:45 p.m. — The Colonist news flashes.—CFCT.

8:15 p.m.—Professor M. Y. Williams, of the department of geology, U.B.C., will speak on "Paleontology."—CFCT.

8:30 p.m.—Songs which made her famous will be featured by Jane Froman when she appears as guest star on the Intimate Revue with Al Goodman's Orchestra.—KOMO.

9 p.m. — Cab Calloway, premier colored dance orchestra leader, will be heard in a programme direct from the Cotton Club in Harlem over Columbia.—KOL, KVI, KSL.

CFCT, Victoria (1,430 Keys.).
6.00 a.m.—Timely Topics, Dr. Clem Davies.
8.15 a.m.—Tempus Fugit
8.30 p.m.—Let's Go Places With Eric Marshall.
8.45 p.m.—Time Flies.
9.00 a.m.—Morning Moods
10.00 a.m.—Feature Programme
10.30 a.m.—Art Facey at the Piano.
11.00 a.m.—Music in the Air.
11.30 a.m.—Concert Album.
12.00 noon—Melodie Moderne
12.15 p.m.—World Book Man: "How many tons of blood pass through your heart every day?"
12.20 p.m.—Ten Tuneful Minutes.
12.30 p.m.—Luncheson Meeting of the Touclst Trade Development Association of Victoria.
5.30 p.m.—Birthday Party
8.00 p.m.—Big Brother Al and His Girl and Boy Entertainers.
8.30 p.m.—All-Star Parade.
7.15 p.m.—A New Development Idea for Vancouver Island, J. K. Armishaw, J.P.
7.30 p.m.—Mme. Edith Mayell, mezzo-soprano.
7.45 p.m.—Colonist News Reporter.
8.00 p.m.—Eight Bells
8.15 p.m.—Palaeontology, Prof. M. Y. Williams, of the Department of Geology, University of British Columbia.

CJOR, Vancouver (600 Keys.)
2.00 p.m.—Bill Browne's Brevities.
4.45 p.m.—Edith Carrothers' Programme.
5.15 p.m.—Cleanec Co. Programme
5.45 p.m.—Eb and Zeb, E.T.
6.00 p.m.—Don Pedro's Beatette.
6.30 p.m.—Kelly Programme
7.15 p.m.—Conservative Party Speech.
7.30 p.m.—Dr. Lyle Telford
8.00 p.m.—Monitoc Views the News.
8.15 p.m.—Studio Programme.
10.00 p.m.—Cocoanut Grove Orchestra.

CKWX, Vancouver (1,010 Keys.)
4.30 p.m.—Court of Appeal, Betty Lee.
4.45 p.m.—Patsy Lee, Storytime.
6.15 p.m.—Famous Players Programme.
6.30 p.m.—News Varieties.
6.45 p.m.—Happy Family
7.00 p.m.—British-Israel Lecture
7.45 p.m.—Freddy and Billy
8.00 p.m.—Bud Reilly's Hawaiians.
9.00 p.m.—Radio Artists Revue
10.30 p.m.—Great Britain Today, talk.
10.15 p.m.—Fred Bass at the Piano
10.30 p.m.—Sandy De Santis' Orchestra.
11.00 p.m.—William Cairr, baritone.
11.30 p.m.—Capitol Theatre Organ.

CKCV, Vancouver (1,100 Keys.)
5.30 p.m.—Variety Programme, records.
6.00 p.m.—See C.R.C. Network

CKMO, Vancouver (1,410 Keys.)
2.30 a.m.—Madame Juliette, beauty.
4.30 p.m.—Afternoon Tea Dansant.
6.00 p.m.—British Empire Programme.
7.30 p.m.—Ethel Howell, pianist.
7.45 p.m.—Stan Fields, vocal.
8.00 p.m.—Alma Sheasgreen, pianist.
8.15 p.m.—Mother and Ann, songs.
8.30 p.m.—The Wanderers
9.00 p.m.—Electrical Transcription.
9.15 p.m.—Gospel Rays
11.00 p.m.—Barney Potts' Orchestra

C.B.C. NETWORK
6.00 p.m.—Inter-University Debate, U.B.C. vs. U. of Alberta.
6.30 p.m.—Up-to-the-Minute News, music, fashion, literary and sports releases, Toronto.
7.00 p.m.—Le Chanson de Paris, vocalists and orchestra, dir. Alfred Larose, Montreal.
7.30 p.m.—Hallucinations of Gentleman Jim, Winnipeg
7.45 p.m.—News and Weather Forecast.
8.00 p.m.—Talk on Boy Scouts.
8.15 p.m.—The Fusbys, comedy, Winnipeg (Western Network).
8.30 p.m.—News (B.C. Network).
8.45 p.m.—Neapolitan Trio, dir. Cardo Smalley, Vancouver B.C. Network)
9.00 p.m.—Nelson McMurdo, violinist, Kamloops (B.C. Network).
9.15 p.m.—Studies in Fish in B.C. Waters, talk, Vancouver (B.C. Network).
9.30 p.m.—Woodhouse and Hawkins at Niwit Court, Calgary (Western Net.)
9.45 p.m.—Rhapsodies in Rhythm, Heisg Wooden and Dixie Stewart, piano team, Calgary (Western Network)
10.00 p.m.—Trail Ladies' Choir (B.C. net)

N.B.C.-KPO NETWORK
KHQ, KGW, KPT, KPO, KOMO, KJR
8.00 a.m.—N.B.C. Music Appreciation Hour, dir Walter Damrosch.
8.00 a.m.—Story of Mary Marlin, drama, Joan Blaine.
8.15 a.m.—Charles Sears, tenor
9.30 a.m.—National Farm and Home Hour.
10.00 a.m.—Press-Radio News Service
10.05 a.m.—Johnny O'Brien (via KGO)
10.15 a.m.—Elmore Vincent, tenor (via KGO)
10.30 a.m.—Woman's Magazine of the Air
11.30 a.m.—Smackout, Marion and Jim Jordan.
12.00 noon—Edna Fischer, pianist
12.15 p.m.—Western Farm and Home Hour.
1.00 p.m.—Betty and Bob, dram. sketch.
1.15 p.m.—Vic and Sade, comedy sketch.
1.30 p.m.—Ma Perkins, dramatic serial.
1.45 p.m.—Betty Marlowe, talk
2.00 p.m.—Al Pearce and His Gang
3.00 p.m.—Pictorial Rush Hushes
3.15 p.m.—Mickey Gillette and His Music
4.00 p.m.—Phil Cook's Show Shop
4.30 p.m.—Cherniavsky's Congress Hotel Orchestra
5.00 p.m.—Five Cards, Coquettes, vocal trio.
5.30 p.m.—Organ Concert (KHQ).
5.45 p.m.—Ricardo and His Violin
6.00 p.m.—Beatrice Lillie, comedienne
6.30 p.m.—Phil Baker, comedian, Leon Belasco's Orchestra, Gabriella deLya, contralto.
7.00 p.m.—First Nighter, original drama, June Meredith, Don Ameche, Eric Sauerquist's Orchestra
7.30 p.m.—100 Musicians and Singers, dir. Frank Black
8.00 p.m.—Amos 'n' Andy
8.15 p.m.—Red Davis, dramatic serial.
8.30 p.m.—Intimate Revue, Al Goodman's Orchestra, Dwight Fiske, m.c., guest artist
9.00 p.m.—Caswell Concert: Barbara Blanchard, Eva Gruninger, Ben Klassen, Everett Foster, vocalists, Emil Polak's Orchestra
9.15 p.m.—Richard Himber's Orchestra, Joey Nash, tenor
9.45 p.m.—Waldorf-Astoria Orchestra
9.45 p.m.—The Philistine, Dr. Beth Maker
10.00 p.m.—News Flashes, Sam Hayes
10.15 p.m.—Tom Coakley's Orchestra (from KGO)
10.15 p.m.—Sportlight Revue (KPO)
10.35 p.m.—Press-Radio News Service.
11.00 p.m.—Ted Flo-Rito's Orchestra (KGO to Network).
11.00 p.m.—Freddie Bergin's Bal Tabarin Orchestra (KPO).
11.30 p.m.—Bart Woodyard's Orchestra.

C.B.S.-DON LEE NETWORK
KVI, KFRC, KOIN, KSL, KOL
9.00 a.m.—Voice of Experience
9.15 a.m.—The Gumps, comedy.
9.30 a.m.—Betty Crocker, Home Economics (Don Lee).
9.45 a.m.—Allan Leafer's Orchestra.
10.00 a.m.—George Hall's Orchestra.
10.15 a.m.—Wife Besins at 10.15 (D.L.).
10.45 a.m.—Bob Allen, pianist (Don Lee)
10.45 a.m.—Pat Kennedy, tenor, Art Kassel's Orchestra
11.30 a.m.—School of Air, high school, Last Week Abroad: Do You Prefer to Work With People?
11.45 a.m.—Loretta Lee, songs.
12.00 noon—Four Showmen.
12.15 p.m.—Minneapolis Symphony Orchestra, dir. Eugene Ormandy.
2.00 p.m.—Jubilee Minstrels (Don Lee).
2.45 p.m.—Between the Bookends, Ted Malone
3.00 p.m.—Feminine Fancies (Don Lee).
3.30 p.m.—Eddie Dunstedter, organist.
3.45 p.m.—Frank Castle's Matinee (D.L.)
4.00 p.m.—Edgewater Beach Concert Orch
4.30 p.m.—Dan Russo's Orchestra.
5.00 p.m.—St. Louis Blues.
5.15 p.m.—Billy Bachelor, drama.
5.30 p.m.—Vincent Lopez' Orchestra.
6.00 p.m.—March of Time, Current Events drama.
6.30 p.m.—Hollywood Hotel, starring Dick Powell.
7.30 p.m.—Friday Frolic (Don Lee).
7.30 p.m.—Herbie Kay's Orchestra
8.00 p.m.—Myrt and Marge, drama.
8.15 p.m.—Edwin C. Hill, Human Side of the News.
8.30 p.m.—True Story Court of Human Relations.
8.00 p.m.—Cab Calloway's Orchestra.
9.15 p.m.—Hobbies, Wilbur Hall (D.L.).
8.30 p.m.—Hal Grayson's Orchestra (D.L.)
9.30 p.m.—Frank Dailey's Orchestra.
10.15 p.m.—Joe Sullivan, pianist (D.L.).
10.30 p.m.—Orville Knapp's Orch (D.L.).
11.30 p.m.—Dick Jergens' Orchestra (D.L.).

Greek Head Re-Elected

Guarded by generals, President H. Zaimis, of Greece, is leaving the Parliament Building at Athens after taking the oath of office. He was re-elected to another five-year term. Members of the Government, army, and diplomatic corps were present at the ceremony.

CLUB MAY HOLD YOUTH CONCLAVE

Rotary Governor Suggests Conference Next May—Peace Moves Outlined

If plans advanced by Percy B. Scurrah, governor of Rotary District No. 1, materialize, a conference of Canadian and American youth will be held during the coming Spring in Bellingham, it was stated by Mr. Scurrah during his address to the local club yesterday at its luncheon in the Empress Hotel. Mr. Scurrah was making his official visit to the Victoria Club.

The district governor's scheme calls for high school boys to be sent to the sessional conference of Rotary Clubs in May, under the auspices of the club. Victoria would be represented. Cities with larger schools would send two or more representatives, while smaller towns would have one representative at the conference.

TO HAVE FREE SCOPE

The boys would assemble, continued Mr. Scurrah, with the Rotary members and their debates would be under guidance of clubmen. However, a more or less free scope would be given the boys during discussion on their problems. Mr. Scurrah pointed out that it was not necessary for the boy chosen to be the most brilliant along an academic line. A lad with an all-around general ability would be suitable, he stated.

Mr. Scurrah also outlined the Rotary Club's peace measures. He contended that Rotary was doing much to break down racial prejudices and to promote international good will. He told of the Rotary Clubs in the Malay States which had completely broken down all trace of difficulty from the racial and international standpoint there.

He felt that the time had come for the Rotary Club to enlarge its activities in community service, and his youth conference was the major project in this regard.

What Today Means

"CAPRICORN"

If January 18 is your birthday, the best hours for you on this date are from 10:45 a.m. to 12:45 p.m., from 3:45 to 5:45 p.m., and from 7:45 to 9:45 p.m. The danger periods are from 7.45 to 9:45 a.m., from 12:45 to 2:45 p.m., and from 5:45 to 7:45 p.m.

Stubbornness on thi January 18 had better give way to reasonableness, if a great deal of unnecessary trouble is to be avoided. The wise man or woman will be open to advice or suggestions of a constructive nature. Business results will largely depend on the amount of enthusiasm you put into your work. Diplomacy you put a great deal more than aggressiveness where negotiations are being carried on. It might be good judgment if in a social matter you are not too insistent on an immediate reply. In a social gathering it might be a mistake to talk so much that the impression may be created that you are trying to monopolize the conversation. Money will be received and spent freely on this date, so if you are wideawake you can probably secure your share of it. Married and engaged couples as well as those awaiting a proposal or answer to the momentuous question, will avoid making a mistake if they curb any tendency to be impatient.

If a woman and January 18 is your birthday, you are instinctively of a religious nature, but your love for social activities may demand so much of your time that you probably do not devote much serious thought to theological subjects. It is likely you would derive a great deal of happiness and comfort if you took an active interest in church affairs. There is a possibility of your having a great deal of money, and it will depend entirely on how you handle it whether it will prove a blessing or not. Marriage should be the logical medium through which to secure the greatest amount of happiness. Secretarial, library or educational work might offer advantageous employment.

The child born on January 1, usually when it arrives at high school age, displays a great interest in its studies, and from that time on makes satisfactory progress.

If a man and January 18 is your natal day, you have the ability to recognize and correct your own faults. Your ambition will spur you on until you succeed, in spite of obstacles. Marriage should prove a great help to your career. Writing, educational, engineering or office work of an executive type are probably lines of activity that offer you the best opportunities.

Hudson's Bay Company

INCORPORATED 2nd MAY 1670

3-Piece Knit Suits

For Afternoon
For Business
For Street

$10.95

When the Winter winds blow and during the early cool Spring weather you'll agree that a comfy wool suit is most appropriate. Smart styles . . . snug-fitting hiplines or longer-length jackets . . . roomy skirts . . . attractive pullovers. Assorted shades. Sizes 36 to 42.

Outsizes in
Cardigans 4.95
Made from gloriously soft Botany wool and silk and wool mixtures. Beige, purple, black. Four or five-button finish. Sizes 42 to 48.

Special!
Cardigans 2.98
An outstanding offer! All-Wool Botany Cardigans, firmly woven and neatly finished. Three or four-button fastenings. Set-in pockets . . . assorted colors. Sizes 34 to 44.
Second Floor at "The Bay"

Lovely New Silk Blouses
Cream, pink, blue or green. Dainty frilly sleeves and Peter Pan collars. Also white pure silk blouses with high neck and frilly jabot . . . novelty plaids having bow or tie collars. Sizes from 32 to 40 ..... **1.98**
Street Floor at "The Bay"

The Best Value in the Store
Business Men's
LUNCHEON 40c
Cream of Tamata Soup
Grilled Salmon Jullenne Patatoes
Park Chops and Apple Sauce
Chicken a la Kina
Roast Beef and Yorkshire Pudding
Rolls and Butter
Mashed Potatoes Spinach Peas
Custard Pudding with Fruit
Cottage Cheese and Sliced Pineapple
Apple Pie and Whipped Cream
Jelly Trifle
Ice Cream and Cake
Fort Garry Tea or Coffee
Victorian Restaurant
Fourth Floor at "The Bay"

A January Sale of
Real Silk Lingerie

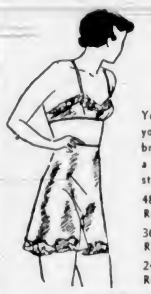

Regular $1.29 and $1.59 **$1**

You'll go into raptures over these dainty Undies—you'll buy several pieces! Exquisite lace-trimmed brassiere and pantie sets, panties and teddies. Also a group of regular $1.29 suede slips with adjustable straps.

48 Bias-Cut Silk Slips. Regular $1.98 ..... **1.59**
36 Bias-Cut Silk Gowns. Regular $2.95 ..... **1.59**
24 Silk Crepe Evening Slips. Regular $2.95 and $3.95 ..... **2.50**

EMBROIDERED CHINESE SILK SLIPS
Hand-Embroidered Silk Slips. Regular $3.95 and $4.95 ..... **$2.95**
EMBROIDERED CHINESE GOWNS
Beautifully hand embroidered. Regular $4.95 to $5.95 ..... **$3.95**
Second Floor at "The Bay"

Specials in
Notions and Stationery

EXERCISE BOOKS
Oilcloth covers. 200 pages fine quality paper. Regular 15c each. Today at 3 for **33c**

WRITING PADS
Letter size. 50 sheets, best quality kid finish. Special **19c**

POCKET TAPE MEASURES
Measure 60 inches. In metal case; strong spring. Priced at **25c**

LINEN THREAD
White only! 100-yard spools **13c**
200-yard spools **21c**
Limited Quantity
Street Floor at "The Bay"

GROCETERIA

Three-Day Sale of Quality Foods—Low Cash and Carry Prices

FLOUR
Robin Hood. 10-lb. sack **1.50**
24-lb. sack **79c**
Sugar, Finest B.C. Granulated, 10-lb. sack 65c
Brown, 4 lbs. 25c
Heinz Ketchup, large bottle 19c
Liquid Veneer, small bottle 19c

SALMON
Horseshoe Sockeye, ½'s, per tin **15c**
Limit, 6 tins

Aylmer Pure Plum Jam, 4-lb. tin for 34c
Happy Vale Pickles, large bottle for 28c
Malkin's Peas, No. 4, per tin 10c

TEA
A good Indian blend. Per lb. **35c**

Bacon, smoked, per lb. 22c
Grape Chase, ½'s, packet 14c
Bread, It's fresh today, at 3 loaves for 18c
Potatoes, Netted Gems, 100-lb. sack for 55c

BUTTER
First Grade Always 3 lbs. **68c**

Blue Mountain Pineapple, sliced or cubed, at 3 tins for 25c
Aylmer Greengage Plums, tin 10c
Aylmer Orange Marmalade, 4-lb. tin for 35c

SYRUP
Rogers' Golden, 2-lb. tin **15c**
Limit, 2 tins

Vi-Tone, 8-oz. tin 24c
Coffee, It's fresh and it satisfies. Per lb. 22c

ST. IVEL'S MEAT AND FISH PASTES
Regular 18c. To clear 2 for **25c**

Spanish Olives, Plain or Stuffed, 4-oz. bottle. To clear, 3 for 25c
Soup, Just the thing for the cold weather. Tomato and Vegetable, per tin 7c
Limit, 6 tins

FLUID BEEF EXTRACT
Fluid Beef, 4-oz. bottle. Regular 45c 29c
8-oz. bottle. Regular 85c 49c
Beef Cordial, 5-oz. bottle. Regular 30c 19c

HBC Service Grocery
ALL SPECIALS ADVERTISED FOR YESTERDAY'S SELLING GOOD FOR TODAY

Week-End
DRUG Specials

Carter's Little Liver Pills 22c
H B C Hot Water Bottles, guaranteed 79c
Senna Leaves, 2-oz. pkts 19c
Pond's Cold Cream, large jar 89c
Pond's Face Powder 50c
Fruitatives, small size 21c
Phillips Milk of Magnesia 47c
Armand's Florian Talcum for men at 19c
Kleenes—200 sheets 21c
Giant Kruschen Salts 69c
Pure Glycerine, 4 oz. 19c
Italian Olive Oil, 8 oz. 35c
Bayer's Aspirin Tablets 39c
Almond Lotion, large size for 59c
Listerine, large 89c
Dr. West Tooth Paste, 2 for 39c
H B C Throat Pastilles 25c
Ovaltine, large size 98c
Street Floor at "The Bay"

HBC Fresh Meats

Phone Order Service Open 8 A.M. Daily. These Specials for Friday and Saturday.

PRIME STEER BEEF—NONE BETTER
Prime Ribs, cut short, per lb. 18c
Sirloin Tip, per lb. 20c
Rump Roast, per lb. 18c
Aitch Bone Roast, per lb. 18c
Pot Roast, per lb. 9c
Cross Rib Roast, per lb. 14c
Special Imperial Roast, per lb. 15c

LOCAL VEAL
Rumps and Loins, per lb. 20c
Rolled Roast, per lb. 17c
Shoulders of Veal, cut to suit, lb. 13c

LOCAL YOUNG PORK
Loins, trimmed, per lb. 25c
Legs, averaging 10 to 12 lbs., per lb. 18c
Fillets, per lb. 24c
Butt Roast, per lb. 17c
Shoulders, averaging 4 to 5 lbs., per lb. 12c

CHOICE LAMB
Shoulders, whole or half, lb. 16c
Loins, per lb. 25c
Ribs—For roasting, per lb. 23c

LOCAL MUTTON
Legs, whole or half, per lb. 18c
Shoulders, per lb. 10c
Racks, per lb. 12c
Loins, per lb. 15c

MARINE, RAIL and AIR

Air Experience of Master Pilots Has To Be Exceptional

Only Five British Flyers Have Qualified for Certificate Issued by Air Ministry—All Fly Imperial Airways Planes

The fifth official British master-pilot's certificate has just been issued to Captain A. B. H. Youell, of Imperial Airways.

The master pilot's certificate was instituted by the Air Ministry five years ago, but it was not until early in 1934 that the first award was actually made, the requirements for the certificate being such that only pilots of exceptional air experience, both by night and day, can hope to obtain one. Applicants must, for example, hold a current licence as issued to pilots flying for hire or reward, also a licence as an aircraft navigator, and both these licences must have been in force for at least five years.

The applicant must also have flown at least 1,000 hours as a pilot of civil aircraft during the five years prior to his application; and, in addition, a considerable night-flying experience is called for, including a minimum of twenty night flights above land and sea, each beginning and ending during the hours of darkness, and lasting for at least an hour.

The four previous holders of the master-pilot's certificate are all airmen of Imperial Airways, viz., Captain L. A. Walters, Captain J. Spafford, Captain F. D. Travers and Captain E. S. Alcock.

It was at the early age of sixteen that the latest recipient of this much-coveted distinction, Captain Youell, entered the field of aviation, his first task being the distinctly humble one of mending punctures in the tires of airplane wheels. That, however, did not satisfy him for long, and within a year he was flying one of the biplanes at the flying school where he was employed, while not long afterwards he found himself a war pilot on the Western Front, flying fighting planes in combat with the enemy. Surviving the perils of active service, Captain Youell became associated when peace came with an airplane joy-riding organization, touring Europe with this concern and giving exhibition flights as far north as Sweden.

Then, with the development of regular air services between London and the Continent, Captain Youell became an air-line pilot, and has been flying big passenger air liners ever since. Altogether, since he first became a pilot seventeen years ago, Captain Youell has flown approximately 1,000,000 miles and has carried 40,000 passengers.

SEVENTY PILOTS

At the present time approximately seventy pilots, captains and first officers, are in the regular service of Imperial Airways, flying on the European and Empire routes operated by the company.

When commercial flying began, just over fifteen years ago, the first air-line pilots were recruited from the official Communication Squadron, which, during the last stages of the war, had been flying with important officials between London and the Continent. Each of these airmen was a master of his art, and as the number of airway pilots grew, the wonderful spirit of those first men, and their fine attitude towards their calling, was handed on to those who followed them, the result being that the air-line pilot of today has a great tradition to live up to, and is doing so worthily.

WINTER REFRESHINGLY IN

SUNNY South Africa

THESE are golden days in South Africa . . . nine hours sunshine a day . . . and more. To the warm sands of Durban's famous beach come visitors from every land . . . a kaleidoscope of bright gaiety and lazy ease.

In the thousands of miles of Kruger National Park, giraffes, lions and hundreds of other strange native beasts roaming near the roadside, thrill the tourists who travel there . . . safely and comfortably, of course.

The ancient ruins of Zimbabwe . . . of origin lost in antiquity . . . intrigue the layman and student alike. The rainbow-hued arches and columns of the Cango Caves echo with the awed wonder of beholders.

The mighty Drakensberg range, lifting proud peaks in splendour to the ever-fair skies . . . the mighty thunder of Victoria Falls, greater than Niagara . . . the romance of Kimberley and its diamonds, of the Rand goldfields . . . and the bizarre ceremonies of native Zulus in their thatched kraals . . . these provide unforgettable memories.

See this new-old world, that is so different; and be refreshed. You will travel in comfort in good ships, on good trains, over good roads, and stop in good hotels in this sister Dominion—where Canada's winter is gentle summertime. Write for literature to

Thos. Cook & Son Limited

554 Granville St. - - Vancouver, B.C.

MEETING YOUR SHIPPING NEEDS

Safe—Reliable Punctual

We cover the Island with our fleet of high-powered trucks, operated on a convenient schedule. No load is too large, no package too small . . . through Summer heat or Winter snows our trucks win through to their destination without fail.

SPECIAL TRIPS BY ARRANGEMENT

Victoria Phone G8188

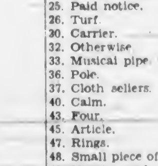

Duncan—Ph. 480
Nanaimo—Ph. 1181

Saltspring Island—28T
Port Alberni—94

ISLAND FREIGHT SERVICE LTD.

514 Cormorant St. Ph. G 8188

As It Always Was in Mexico

The burro rests while the pottery maker is at work in his suburban one-man factory. But when it is time to take the wares to market, the burro bears a load as large as himself. Not much larger, however, than the burden carried by his master. Man and burro, but especially the former, still furnish a great part of the transport in Mexico. They think nothing of carrying such loads many miles. Scenes like the above will become familiar to the tourists who take advantage of the "Hotel Car Cruises" featured by the Southern Pacific Railway.

Ocean and Coastwise Movements

Weather Report

ESTEVAN—Overcast; calm; 29.50; 29, moderate.

PACHENA—Overcast; light; northeast; 29.30; 28. light swell.

CARMANAH—Overcast; light; northeast; 29.45; light swell.

CAPE BEALE—Snowing; light; northeast; 29.65; moderate.

SWIFTSURE—Clear; fresh; west; 29.60; 31; heavy swell.

Wireless Report

CITY OF VANCOUVER—Inbound, 346 miles from Cape Flattery.

BRIGHT STAR—Bound Seattle, 363 miles from Seattle.

LANGLEEBROOK — Towing Langleecrag, 745 miles west of Swiftsure.

MALA—Bound Honolulu, 405 miles from New Westminster.

LAPLACENTIA—Bound Shelbourne, 439 miles from Shelbourne.

SHUNSHO MARU—Bound Willapa, 1,280 miles from Estevan.

ERVIKEN—Port Alberni for Japan, 55 miles from Alberni.

GETSUYO MARU—Vancouver for Yokohama, 100 miles from Vancouver.

Yukon and Atlin Mails

VIA VANCOUVER—Mails close 1.30 p.m., January 11 and 25, and February 8.

VIA SEATTLE — Mails close 4 p.m., January 18 and 29.

Gulf Plane Service

Canadian Airways plane leaves Vancouver daily at 9.30 a.m.; arrives Esquimalt daily at 10.15 a.m. Leaves Esquimalt daily at 3.30 p.m.; arrives Vancouver daily at 4.15 p.m.

Coasting Craft

VICTORIA-VANCOUVER — Ss. Princess Charlotte or Ss. Princess Alice will leave Victoria at 2:15 p.m. daily; Ss. Princess Charlotte or Ss. Princess Alice will arrive at Victoria from Vancouver daily at 3:30 p.m.; Ss. Princess Joan or Ss. Princess Elizabeth will leave Victoria at 12 midnight daily; Ss. Princess Joan or Ss. Princess Elizabeth will arrive at Victoria daily from Vancouver at 7 a.m.

VICTORIA-SEATTLE—Ss. Princess Charlotte or Ss. Princess Alice will leave Victoria at 4.30 p.m. daily for Seattle; Ss. Princess Charlotte or Ss. Princess Alice will arrive Victoria at 1:30 daily from Seattle. Ss. Iroquois will leave Victoria daily for Seattle at 9 a.m.; Ss. Iroquois will arrive Victoria at 9.35 a.m. daily from Seattle.

NANAIMO-VANCOUVER — Ss. Princess Elaine will leave Nanaimo daily, except Sunday, at 7 a.m. and 2:15 p.m.; Saturday only at 9:15 p.m.; Sunday only at 5.45 p.m. Ss. Princess Elaine will arrive from Vancouver daily, except Sunday, at 12.30 p.m. and 8:19 p.m.; Sunday only, 11:18 p.m.

VICTORIA-WEST COAST—Ss. Princess Maquinna will leave Victoria for West Coast of Vancouver Island ports on the first, eleventh and twenty-first of each month at 11 p.m.

VANCOUVER-ALASKA — Ss. Princess Norah will leave for Northern British Columbia and Alaska ports on January 25, February 8 and February 22 at 9 p.m.

VANCOUVER-NORTHERN BRITISH COLUMBIA—Ss. Princess Adelaide leaves Vancouver every Wednesday at 9 p.m. for George leaves Vancouver every Monday night for Stewart and way ports; Ss. Catala leaves Vancouver every Friday at 8 p.m. for Stewart; Ss. Cardena leaves Vancouver every Tuesday at 8 p.m. for Prince Rupert.

VANCOUVER - QUEEN CHARLOTTE ISLANDS—Ss. Prince Charles will leave Vancouver at 4 p.m. every second Saturday.

SWARTZ BAY-FULFORD HARBOR—Ms. Cy Peck leaves Swartz Bay week days, except Wednesdays, at 9.30 a.m. and 5 p.m. Ms. Cy Peck leaves Fulford Harbor week days, except Wednesdays, at 8 a.m. and 4 p.m. Ms. Cy Peck leaves Swartz Bay Sundays only, at 9.20 a.m., 11.30 a.m. and 5.30 p.m. Ms. Cy Peck leaves Fulford Harbor, Sundays only, at 8 a.m., 10.30 a.m. and 4.30 p.m.

VICTORIA - GULF ISLANDS — Princess Mary leaves Victoria every Tuesday for James Island, Piers Island, Port Washington, Ganges Harbor, Mayne Island, Galiano Island and Vancouver at 10.00 a.m.

SIDNEY-ANACORTES—Black Ball Line ferry will leave Sidney daily at 1:30 p.m.

Shipping Calendar

TO ARRIVE

PACIFIC ENTERPRISE — United Kingdom, January 15.

RUTH ALEXANDER—California, January 17.

PRESIDENT JACKSON — Philippines, China and Japan, January 22.

MODAVIA—United Kingdom, January 22.

EMMA ALEXANDER—California, January 24.

HEIAN MARU (Vancouver) — Japan, January 24.

DINTELDYK—Holland and United Kingdom, January 4.

NIAGARA—Australia, New Zealand, Fiji and Hawaii, January 25.

IXION—China and Japan, January 28.

PACIFIC PIONEER — United Kingdom, January 29.

RUTH ALEXANDER—California, January 31.

TO DEPART

EMPRESS OF CANADA—Hawaii, Japan, China and Philippines, January 12.

EMMA ALEXANDER—California, January 12.

PRESIDENT JEFFERSON—Japan, China and Philippines, January 19.

RUTH ALEXANDER—California, January 19.

HIYE MARU (Vancouver)—Japan, January 22.

EMMA ALEXANDER—California, January 26.

NIAGARA — Hawaii, Fiji, New Zealand and Australia, January 30.

West Coast Mails

Mails close 10 p.m., 1st, 11th and 21st of each month for Ahousat, Bamfield, Ceepeece, Clayoquot, Clo-oose, Ecoole, Estevan Point, Kakawis, Kildonan, Kyuquot, Nootka, Port Alberni, Port Renfrew, Queen's Cove, Tofino, Ucluelet. Due 1:19 p.m., 8th, 18th and 28th of each month ex Ecoole.

Mails close 10 p.m. 21st each month, and 9 a.m., 22nd of each month, for Centre Island. Due 1:19 p.m., 28th of each month.

Mails close 9 a.m., 2nd, 12th and 22nd of each month, except Sundays, for Clayoquot, Estevan Point, Kakawis, Kyuquot and Tofino.

Mails close 9 a.m., 6th, 16th and 26th of each month, except Sundays, for Clo-oose and Port Renfrew.

Mails close 9 a.m., Thursday and Saturday for Bamfield, Ecoole, Kildonan, San Mateo, Sechart and Ucluelet. Due 9 p.m., Tuesday and Saturday.

Mails close 11.15 p.m., Monday, and 1:30 p.m., Fridays, for Holberg, Port Alice and Quatsino. Due 7 a.m., Tuesday and Friday.

Mails close 10 p.m., 1st of each month, and at 9 a.m., 2nd of each month, for Cachalot. Due 1:15 p.m. on the 9th.

British Mails

SS. DEUTSCHLAND (via New York)—Mails close 4 p.m., January 14.

SS. PRESIDENT ROOSEVELT (via New York)—Mails close 4 p.m., January 17.

SS. MONTCALM—Mails close 11 p.m., January 19.

SS. BERENGARIA (via New York) — Mails close 4 p.m., January 20.

SS. HAMBURG (via New York)—Mails close 4 p.m., January 21.

Mail intended for transmission via New York must be so marked. When sent by air over United States lines, mail may be posted two days later than the dates indicated.

WEST INDIES GENERALLY

Mails close 11 p.m., January 13 and 17.

JAMAICA

Mails close 1.30 p.m., January 18 and 30.

Just about everywhere in the hockey world is home to Benny Grant, former Toronto Maple Leaf goaltender. He has played in every professional league, excepting the Pacific Coast.

The Daily Cross-Word Puzzle

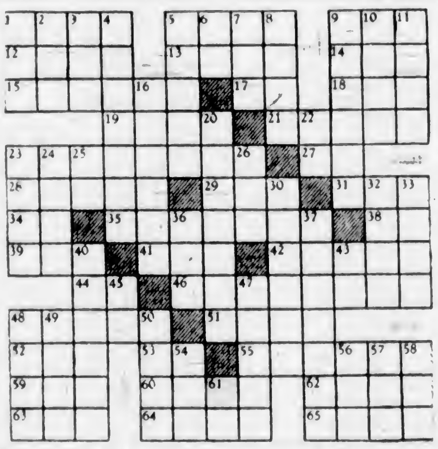

ACROSS

1. Roman highway.
5. Poker pools.
9. Corpulent.
12. Ripped.
13. Indigo plant.
14. Bitter herb.
15. Verses.
17. Not any.
18. Hostelry.
19. Heraldry: grafted.
21. Sharpens.
23. Lodgings.
27. Prefix: into.
28. Beneath.
29. Unruly crowd.
31. German article.
34. Pronoun.
35. Ridiculed.
38. French article.
39. Soft drink.
41. Vast age.
42. To get up.
44. Note of scale.
46. Made bad in morals.
48. To sow.
51. To percolate.
52. Resinous substance.
53. Exclamation.
55. Places of combats.
59. Tropical blackbird.
60. Elliptical.
62. Nerve network.
63. To spread.
64. Sheep.
65. Observed.

DOWN

1. Pronoun.
2. Colloquial: child.
3. Epoch.
4. Respected.
5. Glue.
6. Concerning.
7. Metal.
8. Dilatory.
9. Companion.
10. Relative.
11. Decades.
16. Part of menu.
20. Furs.
22. Pronoun.
23. Mocking remark.
24. Old preposition.
25. Paid notice.
26. Turf.
30. Carrier.
32. Otherwise.
33. Musical pipe.
36. Pole.
37. Cloth sellers.
40. Calm.
43. Four.
45. Article.
47. Rings.
48. Small piece of ground.
49. Narrow road.
50. Norse god.
54. Eggs.
56. By birth.
57. Goddess of mischief.
58. Japanese coin.
61. Part of "to be."

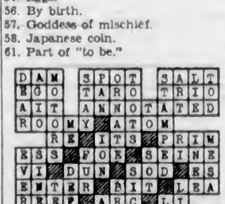

ANSWER TO YESTERDAY'S PUZZLE

DEPARTED FROM USUAL PRACTICE

Norwegian Designer Produces Ship Noticeable for Streamline and General Superstructure Shape

The motor tanker Brajara, 17,000 tons, which has just been launched at Gotaverken, Gothenburg, for Ludvig G. Braathen, of Oslo, will be noticeable for the streamlining and general shape of her superstructure.

When the vessel was ordered, the owner's technical consultant, Paul Kavli, put forward a plan for an entirely new form of superstructure amidships.

It differed so radically from the usual form that the builders were unwilling to accept it without thorough tank tests at the laboratory of the Technical College at Stockholm.

The tests, made with large wooden models, showed that the Kavli design, with streamlined deck erections, gave 40 per cent less resistance than other forms, and it has been calculated that with a head wind of fifteen meters this should mean a saving of one ton of fuel per day.

It is stated that the tests demonstrated that the resistance of high perpendicular bridge fronts, even if these are somewhat rounded, is of considerable importance with comparatively slow vessels as well as with fast ones.

Transpacific Mails

EMPRESS OF CANADA—Mails close 4 p.m., January 12. Due at Yokohama, January 26; Shanghai, January 30; Hongkong, February 1.

PRESIDENT JEFFERSON—Mails close 4 p.m., January 19. Due at Yokohama, February 1; Shanghai, February 6; Hongkong, February 8.

†HIYE MARU (via Vancouver)—Mails close 11:15 p.m., January 22. Due at Yokohama, February 6.

*PRESIDENT COOLIDGE (via San Francisco)—Mails close 4 p.m., January 22. Due at Shanghai, February 11; Hongkong, February 14.

†TYNDAREUS (via Vancouver)—Mails close 1:30 p.m., January 26. Due at Yokohama, February 11.

PRESIDENT JACKSON—Mails close 4 p.m., February 2. Due at Yokohama, February 15; Shanghai, February 18; Hongkong, February 22.

†Mail for Japan only.

*Mail for Shanghai, Canton and Hongkong.

AUSTRALIA AND NEW ZEALAND

MAKURA (via San Francisco)—Mails close 11:15 p.m., January 13. Due at Wellington, February 4; Sydney, February 9.

NIAGARA—Mails close 4 p.m., January 30. Due at Auckland, February 19; Sydney, February 23.

Gulf Island Mail

GANGES, GALIANO, MAYNE, PENDER ISLAND, PORT WASHINGTON, SALTSPRING ISLAND

Mails close Sunday, Wednesday, Friday, 11:15 p.m.; Tuesday, 10 a.m.

Mails due Monday, 7:19 p.m.; Sunday, Wednesday, Friday, 7:15 a.m.

BEAVER POINT, FULFORD HARBOR

Mails close Tuesday, 10 a.m.; Wednesday, Friday, 11:15 p.m.

Mails due Sunday, Wednesday, Friday, 7:15 a.m.

SATURNA

Mails close Sunday, Wednesday, 11:15 p.m.

Mails due Monday, 7:19 p.m.; Friday, 15 a.m.

SOUTH PENDER

Mails close Sunday, Wednesday, 11:15 p.m.

Mails due Monday, 7:15 p.m.; Friday, 7:15 a.m.

MUSGRAVE

Mails close Tuesday, 10 a.m.; Friday, 11:15 p.m.

Mails due Sunday, Wednesday, 7:15 a.m.

NORTH GALIANO

Mails close Sunday, 11:15 p.m.

Mails due Monday, 7:15 p.m.

Honolulu Mails

VIA SAN FRANCISCO—Mails close 11:15 p.m., January 16, 22, 23 and 27, and February 3, 4, 5, 6, 10 and 12.

SS. NIAGARA (Direct)—Mails close 4 p.m., January 30.

BUSY BEEVILLE

The town of Beeville, Tex., has sent three men to the major leagues. They are Curt Walker, former National League outfielder; Lloyd Brown, American League southpaw pitcher, and Bob Fenner, recently drafted by the White Sox from St. Paul.

Tonnage of Idle Vessels Reduced During Year 1934

A general reduction in idle ship tonnage throughout the world during the third quarter of the current year is shown in figures compiled by the Transportation Division of the United States Customs Department.

On October 1, 1934, the world's laid-up shipping totaled 6,035,000 gross tons, as compared with 7,348,000 tons on July 1, and 9,475,000 tons on October 1, 1933, reductions of 17 per cent and 37 per cent, respectively.

All major countries participated in the favorable development, it is pointed out. Idle tonnage in the United States declined from 2,904,000 tons on July 1, 1934, to 2,468,000 tons on October 1, 1934, the corresponding totals for Great Britain and Ireland being 1,179,000 tons and 1,367,000 tons; for France, 684,000 and 558,000 tons, and for Norway, 390,000 tons and 240,000 tons. Japan's idle tonnage, which is negligible, increased to 39,000 tons on October 1 from 16,000 tons recorded on July 1.

LINER IS GOING TO NEW OWNERS

Belgenland, Purchased by Panama Pacific Line, to Be Rechristened Columbia on Reaching U.S.

NEW YORK, Jan. 17.—A London dispatch to The New York Times says: "In charge of a skeleton crew, the 27,000-ton liner Belgenland sailed down the Thames from Tilbury last week on her last voyage under the British flag.

When the ship reaches New York she will be taken over by the Panama Pacific Line, to be rechristened the Columbia and put into service on West Indies cruises.

"Her departure was a sad occasion for the British public, especially for a group of Englishmen whose proposal to purchase her, with other Red Star vessels, was blocked by their own Government. Although the loss of the Belgenland will mean unemployment for 500 British seamen, the Government refused to consent to her purchase, as it would have involved competition with the Cunard-White Star fleet.

"Except for a short cruising season the Belgenland has been laid up at Tilbury over a year. For the last month 300 men have been cleaning and refitting her, but in New York she will undergo further redecoration by the same company that decorated the liners Manhattan and Washington."

LINER WENT TO SEATTLE

Ruth Alexander Did Not Dock Here—Jefferson Sailing Tomorrow

The Ruth Alexander did not dock at Victoria last night or this morning. Delayed on the way up the Coast, the ship found it inconvenient to come in to Rithet Piers and proceeded direct to Seattle. The Ruth Alexander passed Victoria about 5 o'clock this morning on her way to the Puget Sound port.

The liner had seventeen passengers for Victoria, and they will leave Seattle at 9 o'clock this morning and will arrive here at 1:30 o'clock this afternoon. Cargo which was to have been discharged here will also arrive here by the same boat.

On her way to Orient ports, the American Mail Line Ss. President Jefferson will be here tomorrow afternoon for two hours. The liner is due to arrive here at 4 o'clock from Seattle, and is scheduled to sail for Yokohama, her first port of call, at 6 o'clock. The Jefferson is taking out passengers, mails and cargo.

To load lumber for the United Kingdom, the British freighter Imperial Valley is due alongside Ogden Point Piers tomorrow, according to King Brothers, local shipping agents.

Annual overhaul work on the Ss. Prince Rupert is now in progress at the Prince Rupert Drydock, the usual drydock work being carried out. When the Prince Rupert is ready for commissioning she will go on the run between Vancouver and Northern British Columbia points, and the Ss. Prince George will get her usual Spring cleaning to put her in shape for the Summer season.

Northern Points

PRINCE RUPERT AND POINTS WEST OF ROSE LAKE

Mails close Monday, Wednesday, Friday and via C.P.R. Skagway steamers, 1:20 p.m.; Monday, Wednesday, Saturday, 11:15 p.m., via Kamloops and Jasper.

Mails due Monday, 8:19 p.m.; Tuesday and Friday, 7:15 a.m.

POINTS ON C.N.R. WEST OF RED PASS

Mails close Monday, Wednesday, Saturday, 11:15 p.m.

Mails due Monday, Thursday, Saturday, 8:19 p.m.

ANYOX, PREMIER AND STEWART

Mails close Monday, Friday, 1:30 p.m.

Mails due Sunday and Friday, 7:15 a.m.

SWANSON BAY

Mails close Tuesday, 1:30 p.m.

Mails due Monday, 3:15 p.m.

OCEAN FALLS

Mails close Monday, Wednesday, 1:30 p.m.

Mails due Sunday, Tuesday, 7:15 a.m.

FERRY SERVICE TO SALTSPRING

MS. CY PECK

DAILY SCHEDULE
(Except Wednesdays)

Leave Swartz Bay	9:30 a.m.—5:00 p.m.
Leave Fulford	8:00 a.m.—4:00 p.m.

TARIFF

Passengers	25¢
Automobiles (According to Weight)	75¢ to $1.50
Trucks (According to Size)	$1.25 to $2.00
Motorcycles	50¢

For Further Information and Motor Coach Connections, Phone E 1177—E 1178

Gulf Islands Ferry Co. Limited

A COLD WAVE

. . . is no respecter of persons or of their cars.

You will find it more economical and convenient to use the bus on your trips to and from town or to Up-Island points.

The Coach Lines is well equipped to meet present conditions.

Schedules Are Being Maintained on All Routes

TRAVEL BY BUS

Comfort—Convenience—Economy

Vancouver Island Coach Lines, Ltd.

E 1177 Depot: Broughton St. E 1178

At the Theatres

TENSE DRAMA IS NOW AT DOMINION

Ginger Rogers and Francis Lederer Have Leading Roles in "Romance of Manhattan"

Tearing at the heartstrings with its human appeal, stirring the pulse with its tense drama and flooding the soul with its ecstatic love story, the RKO-Radio picture "Romance in Manhatten," which opens at the Dominion Theatre today, is one of the most satisfying productions that has been presented to moviegoers in recent months.

Francis Lederer, fiery international stage and screen idol, and sparkling, Titian-haired Ginger Rogers, head a strong cast.

The story tells, convincingly and realistically, of love and drama in the teeming tenements of New York City, with their attendant joys and sorrows, inspirations and disillusions, glorious dreams and stern realities.

Stephen Roberts, who directed "Romance in Manhatten," has handled his story and his actors with a delicate touch and skill. "Romance in Manhattan" is from the original story by Norman Krasna and Don Hartman. The screen play was written by Jane Murfin and Edward Kaufman. Pandro S. Berman is the producer.

AMUSEMENTS

On the Screen

Capitol—Greta Garbo in "The Painted Veil."

Columbia—"The Man With Two Faces," starring Edward G. Robinson.

Dominion—Ginger Rogers in "Romance in Manhattan."

Playhouse — "Limehouse Blues," featuring George Raft.

The New Playhouse
NOW SHOWING
Limehouse Blues
A Paramount Picture
Also
JUNE COLLYER-RALPH BELLAMY in
"BEFORE MIDNIGHT"
Prices (Except on Saturdays)
12-2 10c 2-5 15c 5-11 20c

DOMINION
FOR THREE DAYS ONLY
STARTS TODAY
FRANCIS LEDERER
GINGER ROGERS
The Star of "The Pursuit of Happiness" and the Star of "The Gay Divorcee"
—AS THE SCREEN'S NEWEST SWEETHEARTS—IN
Romance in MANHATTAN
A laughable, cryable story of love that bloomed above the city's roar.
THE GREAT LOVER OF THE STAGE . . . Now THE ROMANTIC IDOL of the Screen, With GINGER ROGERS in a New and REVEALING ROLE
COMPANION FEATURE . . . .
THE FASTEST TRAIN IN THE WORLD . . . BLAZING A NEW THRILL IN A STREAMLINED SAGA OF SINGING STEEL.
'THE SILVER STREAK'
With
Sally Blane • Charles Starrett
Hardie Albright • William Farnum
See the Burlington Zephyr in an Exciting Dash to the Great Boulder Dam!

Reception for the Duke of Gloucester

An Air Mail Photograph From Australia Showing the Duke of Gloucester as He Arrived by Airplane at Newcastle, New South Wales, Where He Was Welcomed by an Enthusiastic Civic Reception.

PLAYHOUSE THEATRE Twenty pounds of Chinese chop suey were consumed in scenes representing a ship's banquet in Paramount's "Limehouse Blues," now at the Playhouse Theatre. Directed by Alexander Hall, the picture features George Raft, Jean Parker, Anna May Wong, Kent Taylor and Montagu Love.

COLUMBIA THEATRE Mae Clarke is never seen in studio cafes. When this young actress came to the First National lot to play with Edward G. Robinson in "The Man With Two Faces," now showing at the Columbia Theatre, she developed the habit of bringing her own lunch. Not that she didn't like the menus in the studio green room. But she liked her siesta more.

NEW CANTOR COMEDY AT CAPITOL TOMORROW

Perhaps no play yet attempted by the Little Theatre Association has had wider scope for character acting than "The Late Christopher Bean," which will be presented to Victoria theatregoers on Monday, January 21, in the Shrine Auditorium.

Each character of the play is decidedly individual and carries responsibility as far as the plot is concerned. Many playwrights develop a plot around two or three main roles and the other members of the cast can be described as "atmosphere." This is not true of "The Late Christopher Bean," and every member of the company must do real work and contribute to the action of the play, which centres around the discovery that certain printings supposedly stored in the household of Dr. Haggett have become suddenly famous and extremely valuable.

The part of Dr. Haggett, which is taken by Hugh Creelman, is a delightful one. The Doctor is a simple country practitioner, worried about collections, absorbed in his work to the point of being absent-minded. He wants above all things to be fair and kind to humanity, and among the people who try his patience most sorely is his wife, Hannah.

FAMOUS DRAMA TO BE PRESENTED ON MONDAY

An old-fashioned minstrel show done in a new-fashioned way will have Eddie Cantor as a black-face end man in "Kid Millions," his fifth annual screen musical comedy for Samuel Goldwyn, when it comes to the Capitol Theatre tomorrow.

The number will be centred around a revival of Irving Berlin's great song, "Mandy," which Eddie introduced in the Ziegfeld "Follies" of 1919 with Marilyn Miller, Van and Schenck and Bert Williams.

The minstrel show and its interpolation of "Mandy" will be a part of a ship's concert, participated in by the conspirators on their way to Egypt to claim a buried treasure.

Eddie has the help of Ann Sothern, Ethel Merman and George Murphy in the song. The ensembles are staged by Seymour Felix and the story is directed by Roy Del Ruth for release through United Artists.

LIBERALS ELECT 1935 OFFICERS

G. A. Renton has been elected president of the Victoria West Liberal Association, it was announced yesterday following the annual meeting. Other officers elected included W. H. Kinsman, honorary president; Major S. Henson, honorary vice-president; W. E. Graham, vice-president; C. F. Randall, secretary-treasurer; J. Foyer, E. Brown, W. Sloan, Mrs. W. Jones and Mrs. F. Willis, executive officers. W. Minty and W. Wilson were elected honorary members.

Mr. Renton submitted a report on the year's work, the report disclosing that the organization had been particularly active, not only politically and socially, but also in the field of sports.

ST. PAUL'S HOLDS ANNUAL MEETING

Victoria West Presbyterian Church Members Receive Reports and Financial Statement

The annual congregational meeting of St. Paul's Presbyterian Church, Victoria West, was held Wednesday evening, with a good attendance. W. Sloan, Sr., chairman of the board of managers, and Fred R. Arnot, secretary of the board, acted as chairman and secretary of the meeting.

The first report, that of the session, was given verbally by the pastor, Rev. James Hyde. The report, though not in every sense encouraging, was as good as could be expected in view of the fact that the church was so long without a permanent pastor. The membership roll of the church is approximately 160.

FINANCIAL REPORT

Mr. McCandless, treasurer, presented a very satisfactory financial statement. Although the receipts for the year were not as large as the previous year, yet the church was very fortunate in being able to close the year with only a very small deficit which, Mr. McCandless was confident, would be overcome soon. Mr. McCandless also moved a vote of thanks to all those who had so freely rendered their services in the shingling of the church, and also to Mrs. Rogers, who so kindly provided the means whereby this was made possible.

Fred R. Arnot, presenting the Sunday school report, stated the membership had decreased very little from the previous year. The total enrollment, including the cradle roll department, which has forty-six members, is 166. He expressed the hope that parents would assist teachers in increasing the attendance, which had been falling behind.

Miss May Smith reported a year of much progress and activity by the Young People's Society of Christian Endeavor.

REPORTS OF GROUPS

Encouraging reports were also presented by the Ladies' Aid Society, Women's Missionary Society, Junior Auxiliary of the Women's Missionary Society, Young Women's Auxiliary, Boys' Club, Mission Band, choir, C.G.I.T. group and the envelope secretaries, all of which showed encouraging progress.

During the evening W. Sloan, Sr., moved a vote of thanks to all the organizations of the church that had been so faithful during the past year.

The following members were elected to the board of managers for two years: W. Sloan, Sr. (re-elected), W. Arnot and Donald Dickson. The following members, who were elected at the last congregational meeting for two years, have one more year on the board before their term expires: Messrs. James R. Marrs, Fred R. Arnot, D. Burnett and W. Sloan, Jr. It was regretted by all that George McCandless and D. Campbell found it necessary to decline re-election to the board.

After the meeting, tea and refreshments were served in the hall by the Ladies' Aid Society.

NO N.H.L. FOR NIGHBOR

A highly-successful minor league manager, Frank Nighbor, one-time National Hockey League "great," has no desire to return to the N.H.L. as a manager. "I don't want to go up to the National League and I don't intend to," he said. "I love working with boys and helping them to get somewhere—in fact, I'd like to make it my life work for the rest of my sport career."

Interesting Shots Seen In Colonist Talking Newsreel

THE Japanese Ambassador's formal presentation of his country's decision to abrogate the 1922 Naval Limitation Treaty is to be seen in the current issue of The Colonist - Universal Newsreel starting today at the Dominion Theatre, which has Graham McNamee, noted radio announcer, as its talking reporter.

Ambassador Saito carries his fateful message to the office of United States Secretary of State Hull and returns to the Japanese Embassy while diplomats all over the world fear the resumption of the race for bigger and costlier naval armaments.

Other important events to be seen in the current reel include the wreckage of a train at Powellton, W. Va., in which sixteen miners were killed and forty-three injured when the boiler exploded; and splintered wooden cars where fifteen met death as express trains collided near Hamilton, Ont.; Mussolini reviewing crack Italian regiments on their departure from Rome, Italy, to police the Saar basin during the recent plebiscite; newsreel interviews with Rep. Joseph W. Byrns and other leading statesmen in which legislative plans for the seventy-fourth Congress are explained; the "Polar Bears Club" of Chicago, Ill., taking its first plunge of the season through the ice-locked waters of Lake Michigan; flood waters threatening Gatun Dam in the Panama Canal following weeks of torrential rains; the remarkable acrobatic feats done by trained huskies near Boston, Mass.; the wobbly tripleta born to a cow at Bristol, Pa., in one of the strangest cases on record; New York University's defeat of Notre Dame in a thrilling basketball game at Madison Square Garden, New York City, and the take-off and landing of a wingless autogyro in the heart of the city of Paris, France.

The Little Theatre Association
— PRESENTS —
'The Late Christopher Bean'
THE PLACE—SHRINE AUDITORIUM
THE DATE—MONDAY, JANUARY 21
THE PRICE—50c
THE TIME—8:15
BOX OFFICE AT FLETCHER BROS.

Mats. 1-3 10c | Columbia FRI., SAT. | Eves. 5-11 15c
"The Man With Two Faces"
With EDWARD G. ROBINSON
—Added—
ZANE GREY'S "SUNSET PASS"
With Randolph Scott and Tom Keene
Serial: "RED RIDER"
MICKEY MOUSE CARTOON
Coming Monday—LORETTA YOUNG IN "BORN TO BE BAD"

CAPITOL
STARTS TOMORROW (SATURDAY)
SHOWING ALL WEEK
HIS GRANDEST MUSICAL SINCE "WHOOPEE"
EDDIE Cantor
IN HIS BIGGEST and BEST COMEDY EXTRAVAGANZA
"KID MILLIONS"
So poor, he lived on a barge . . . then he found himself owner of Egypt's golden millions! Glorious Musical Fun Show . . . Jammed with girls . . . laughs . . . and songs!
with ANN SOTHERN—ETHEL MERMAN AND THE GORGEOUS GOLDWYN GIRLS
At 12:46 2:57 5:08 7:19 9:30
HEAR—"An Earful of Music," "Your Head On My Shoulders," "When My Ship Comes In," "Okay Toots."
SEE—The Spectacle of Spectacles—The Beautiful Sequence in Color!
You'll want two seats on the Nile to see Eddie . . . Bey as a sheik . . . with the gorgeous Goldwyn girls of the harem.
TODAY LAST TIMES
GARBO in "The Painted Veil"
with HERBERT MARSHALL GEORGE BRENT
At 11:55, 1:02, 3:10, 5:18, 7:25, 9:40

Piles Go Quick

Under Dr. Leonhardt's Internal Method

Large numbers of sufferers from itching, bleeding or protruding piles have learned that quick and lasting relief can be accomplished with an internal medicine, when selves do not help and wish to escape operation.

Bad circulation of the blood in the lower bowel causes piles. The veins are flabby, the bowel walls weak—the parts lifeless. To end Piles an internal medicine should be used to stimulate the circulation and help to heal the affected parts.

Dr. Leonhardt was one of the first to discover a real internal Pile remedy. He called his prescription HEM-ROID, and prescribed it for large numbers of patients with a fine record of success and then decided every Pile sufferer should be able to get HEM-ROID tablets from their own druggist, with money-back if not joyfully satisfied with the help one bottle gives.

So isn't it wise when other ways fail to go to MacFarlane or Vancouver Drug Stores, who say: "No matter what kind of Piles you have, one bottle of HEM-ROID tablets must show you the safe, clean way to get rid of your Pile misery or money-back." (ADVT.)

• He said to me—I never just call for a whisky, I know better . . .

• I said to him—quite right, call for Johnnie Walker, there *is* no better . . !

RED LABEL, $4.00

BORN 1820 . . . STILL GOING STRONG . . !

This advertisement is not published or displayed by the Liquor Control Board or by the Government of British Columbia.

CHURCH MEETING ELECTS OFFICERS

Centennial United Hears Encouraging Reports of Year's Activities From Committees

On Wednesday evening the Centennial United Church held its annual meeting. The congregation was well represented and listened with interest and manifest enthusiasm to the reports which disclosed a very satisfactory condition.

A net gain during the year of nine members was reported. In every sphere, steady progress was maintained. The stewards reported that they had met all obligations and had been able to devote a substantial surplus to the new manse building fund. Missionary givings had exceeded the amount raised during 1933.

H. B. Harris, Paul Green, Joseph Patrick, John Alton and Rev. J. A. McKelvey were elected to the committee of stewards.

Among votes of appreciation of the work of many who had rendered important service, was a unanimous resolution expressing complete approval of the work of Rev. C. G. and Mrs. MacKenzie, and pledging to them the loyalty of the congregation.

BEAT PERRY

Though Fred Perry is the world's ranking player in tennis singles, he was beaten early in 1934 by C. E. Hare, who is ranked fifth in the British Isles by the English Lawn Tennis Association. Hare defeated Perry as well as the French star, Andre Merlin.

Joint Installation Held at A.O.F. Hall

At the regular meeting of Court Camosun, A.O.F., and by its invitation, the six city courts of Forestry held a joint installation of officers at the A.O.F. Hall, Tuesday evening. The installing officer was Bro. J. E. Whittle, D.C.R. of Vancouver Island district, assisted by Bro. A. E. Bleathman, P.D.C.R., of Columbia District; Bro. F. Smith, P.D.C.R.; Bro. E. E. Westcott, P.C.R.; Sister E. Nunn, D. Treasurer; Bro. R. W. Nunn, D. Secretary; Bro. L. Fletcher, P.C.R.; Sister Bleathman; Bro. H. Wiffen, P.C.R., and Bro. McKenzie, P.C.R.

The courts represented were: Vancouver, No. 5755; Northern Light, No. 5935; Victoria, No. 8930; Maple Leaf, No. 9202, Ladies' Court; Triumph, No. 9620, Ladies' Court, and Camosun, No. 9233.

This ancient and world-wide order is just commencing its one hundred and first year—with a wonderful record of benevolence and helpfulness in every community in which it is established.

TRAM GIVES WAY TO TROLLEY-BUS

Street Car Tracks Will Soon Disappear From Highways of London City

LONDON. — Tramways of the metropolis are doomed to slow extinction. The London Passenger Transport Board, the recently-constituted authority for controlling practically the whole of the public traffic facilities of London, already possesses power to substitute trolley-buses over ninety miles of tramway routes, and has scheduled an additional fifty-eight miles for a change in the mode of traction.

Expert opinion here is unanimous in condemning the tramway. The cost of maintaining its special roadway set it at economic disadvantage against newer modes of travel, and its necessary adherence to a track renders it a danger to all other vehicles.

INNER CIRCLE

London's oldest underground line, known as the Inner Circle, is to be overhauled and diverted to one point deeper beneath the soil in order to avoid the awkward break at South Kensington when one wishes to travel further west. For eighty years London's travel routes, both overground and beneath the soil, have up to now been developed in a haphazard and piecemeal fashion. The London Passenger Transport Board is taking practical steps to see they are studied in the future as a single problem.

STOP COLDS
RIGHT AT THE START
Use chocolate-coated C.B.Q. Tablets—the safe, effective remedy with the taste that even children like.
1/5 more in every box and only 25c at all drug stores.
LOOK FOR THE TOP ON THE LITTLE RED BOX
DOMINION C. B. Q. TABLETS

FOLLIES GIRL

By
MARGARET GORMAN NICHOLS

Her blue eyes flashed on Sherry. "Why don't you get wise? You're a nice kid and you've got a future. But playing around with Tony Arnold is only for those who've made the grade."

Don't miss this exciting new story by Miss Nichols—one of the bright new stars of popular fiction. The author of "Ann Steps Out" travels to Broadway for her latest serial "Follies Girl" and learns there about the thrilling adventures of Sherry Ross, once the belle of a small town and now a peach on The Main Stem.

Follow The Story of Sherry's Career

Every Day Starting Sunday in

THE DAILY COLONIST

CANADIENS HALT WINNING STREAK OF TORONTO

Ribbons to Open Bid for B.C. Cage Title on Mainland

Local Quintette Will Journey to Vancouver for Opening Games on March 15 and 16—Remaining Fixtures Here—Women's Final on Mainland March 22 and 23

VANCOUVER, Jan. 17 (CP).—Dates for men's and women's Provincial basketball play-offs were announced tonight by Ken Walton, secretary of the British Columbia Amateur Basketball Association. Owing to the fact that the Canadian playdowns will move from East to West this year all British Columbia finals have been scheduled for the Coast.

The senior "A" men's final will open at Vancouver with the first of the three-out-of-five game series slated for March 15 and 16. The play-offs will then move to Victoria for the remaining three games, March 22, 23 and 30.

The women's senior "A" final, a two-game total point affair, will be played here March 22 and 23, with the probability of a Victoria challenger meeting Province Girls, Provincial titleholders.

Dates of the minor circuits play-offs will be announced later.

KELOWNA CHALLENGES

Kelowna Famous Players, senior "B" outfit and considered the strongest hoop squad in the Interior, have filed a challenge with the B.C.A.B.A. to meet the Coast finalists for the right to represent the Province in the Interprovincial playdowns. The challenge has been accepted, providing the Kelowna squad comes through the Interior play-offs successfully.

TRUMPERY IN FEATURE WIN

Captures $1,000 Arcadia Handicap Event at Santa Anita

LOS ANGELES, Jan. 17 (AP).—Trumpery, four-year-old brown gelding of the C. V. Whitney stable, turned in his second victory of the week, today, when he won by a head in a driving finish with Chance Line, in the Arcadia $1,000 Handicap at six furlongs at Santa Anita Park.

Chance Line, making his first appearance in a race here, came up fast on the stretch run to challenge, but never overhauled the winner, which had held the lead in commanding fashion until the final turn.

The time was 1:11 4-5 for the slow track.

First Race—Three furlongs:
Dunlin Lady (Stucki) .. $16.20 $4.40 $3.40
Totness (Thornton) 2.80 2.60
Flotus (Westrope) 7.20
Time, :34. Also ran: Plucky Jack, Two Bob, Busby, Honky Tonk, Harrogate, Zombi, Lady Florise, Early Call, Cantrip.

Second Race—One mile:
Red Comet (Coucci) ... $11.40 $7.00 $3.80
Salz (G. Burns) 19.40 5.60
Business Man (Gray) 2.60
Time, 1:40 3-5. Also ran: Judge Austin, Ervast, Parawick, De Swasey, Chupita, Irish Peer, More Charm.

Third Race—Seven furlongs:
Ann Oruley (Peters) .. $9.80 $4.20 $3.40
Melody Time (Wielander) .. 9.00 4.60
Vanita (E. Burns) 3.40
Time, 1:25 3-5. Also ran: Jonnie Nuckels, Moreanmore, Watonga, General Farley.

Fourth Race—Six furlongs:
Chatter Queen (Clelland) $6.00 $3.80 $3.00
Gene D (J. King) 4.60 3.60
D[illegible]k Devil (Humphries) .. 5.20
Time, 1:13 1-5. Also ran: Miss Melody, B[illegible]ht Bubble, Levaal, Toro Bang, Hardatit, Happy Knot, Jeannette K., Bing Crosby.

Fifth Race—Six furlongs:
Trumpery (Workman) ... $3.60 $2.80 $2.60
Chance Line (J. King) 4.80 3.40
Bonny Grafton (G. Burns) 3.80
Time, 1:11 2-5. Also ran: Teralice, Royal Blunder, Gallie, Croon, Sarada, Blessed Event.

Sixth Race—One mile:
Koterito (Clelland) ... $9.00 $4.40 $3.60
Would Dare (Robertson) ... 4.40 3.60
Red Vest (Ray) 17.60
Time, 1:39 1-5. Also ran: Grayback, Happy Fellow, Fabalous, Panic Blues, Myron II, Balancer, Sol Hawk, Yonkel, Sweet Chariot.

Seventh Race—Mile and one-quarter:
Frumper (Wielander) ... $5.40 $4.20 $3.00
Duranzo (Albrecht) 9.60 4.80
Eighth Pole (Gray) 3.20
Time, 2:07 4-5. Also ran: Madam Queen, Starbrook, Port Codine, Lan Halker.
Weather clear; track fast.

OVERNIGHT ENTRIES

First Race—Three furlongs:
(a) Orra ... 115
Sue Grafton ... 113
(a) Amalthea ... 113
(b) Penrith ... 113
B[illegible]lourian ... 116
(b) Barnsley ... 116
(c) Blaze Home ... 113
M[illegible]less ... 116
(c) Roxanna S ... 113
Bl[illegible] Land ... 116
Gold Return ... 113
Howden ... 116
Margaret O'Neil ... 113
(a) J. W. Marchbank; (b) Pasadena Stable; (c) Di[illegible]on & Rancho San Luis Re[illegible].

Second Race—Six furlongs:
Scarlet Sun ... 110
Grand Opera ... 114
D[illegible] ... 113
Miss Moo ... 105
T[illegible] ... 100
C[illegible] ... 100
M[illegible] ... 110
Strolling M[illegible] ... 100
R[illegible] Girl ... 105
Good Effort ... 10[illegible]
S[illegible] Life ... 110
Abeala ... 105

Third Race—Seven furlongs:
M[illegible] ... 112
M[illegible] ... 11[illegible]
Lady Beth ... 102
C[illegible]'s Dream ... 107
The Bailiff ... 112
C[illegible]ub ... 112
Two Tricks ... 112
Lady Tournament ... 102
Drastic Rose ... 107
Hazen's Dance ... 112
Leonie ... 102
Potter Circle ... 112

Fourth Race—Seven furlongs:
La[illegible] Queen ... 102
Bal F[illegible]e ... 106
B[illegible] Maie ... 100
C[illegible]pillo ... 100
Gala C'lay ... 104
Belle Grier ... 110
Kitty Sue ... 110
Strait Jacket ... 109
Terrain ... 106
Drombo ... 110
Prince Pert ... 110
Al Jolson ... 106

Fifth Race—Six furlongs:
Cir[illegible]brooke ... 110
Rubio ... 116
Huen ... 107
Mad Wind ... 115
Ir[illegible] Count ... 111
R[illegible] Miss ... 114
Miss Purra[illegible] ... 107

Sixth Race—Mile and one-eighth:
B[illegible] Beau ... 108
Mad Frump ... 112
Frank Orient ... 111
Mr Joe ... 95
Pomposity ... 104
Sweeping Light ... 109

Seventh Race—Mile and one-eighth:
A[illegible] ... 110
Jake Miller ... 105
[illegible]ud ... 107
M[illegible] ... 111
The Wasp ... 112
H[illegible] ... 113
Judge Le[illegible] ... 107
F[illegible] Billy ... 107
Ameeray ... 100
Afridi ... 107

Horse Pays Big Sum by Winning On Texas Track

NIO, Texas, Jan. 17 (AP).—A few hopeful horse players who backed Swamp Queen, a three-year-old filly owned by the Paul Fred Farm Stable, to win her first race today, were rewarded at the rate of $273.80 to $2.

Swamp Queen, which never was placed in six starts as a two-year-old, won her first start of the new year in the second event at Alamo Downs today. She beat Busy Storm by a nose. The mutuels paid $48.20 for a place ticket and $21.60 to show.

Puako ... 111
Crystal Prince ... 116
Eighth Race (Substitute)—One mile:
Black Mammy ... 109
Blondella ... 109
New-Sun ... 110
Prince Tokalon ... 110
Morsel ... 114
Distribute ... 114
Teenya ... 105
Golden Knight ... 110
Westy's Fox ... 110
Athol ... 110
Bright Knot ... 110
Ana X. ... 105

Horseshoe Body to Meet

A general meeting of the Greater Victoria Horseshoe Pitchers' Association will be held in the A.O.F. Hall, Cormorant Street, on Wednesday, January 23, at 8 o'clock. Representatives of teams intending to participate in the coming league are especially asked to attend, and all those interested are cordially invited.

LEAGUE MAY LOOK AFTER THE BRAVES

Ball Club May Be Taken Over by Executive—Decides Case Today

NEW YORK, Jan. 17 (AP).—Possibility that the National League might take over the Boston Braves and run the club until a purchaser could be found loomed today as league directors headed here to join President Ford Frick Friday in his struggle with the toughest problem baseball has faced in years.

With the Braves Field apparently gone to the dogs, the team dispossessed, President Emil Fuchs close to the end of his financial rope, and Charles F. Adams, who holds the mortgages, unwilling to take over the team, the new battle of Bunker Hill resolved into a weird but desperate chase for a man with a lot of money who is interested.

Failing that—and failure is virtually admitted at the start — there seems nothing for the league directorate to do but take over the club, settle with Adams and Fuchs, attempt to regain possession of Braves Field, and thus maintain an eight club league until a purchaser is found.

ONLY ONCE BEFORE

Only once in baseball history has anything remotely similar arisen. The precedent established there was close enough to be followed, as a last resort, in this case.

About 1902, an accident in Philadelphia that cost eighteen or twenty lives forced the league to take over the Phillies, pay the players' salaries and run the club for most of the season until a new owner was found.

During a ball game there, a rumpus started in a street outside the park. The crowd rushed down a wooden runway between the bleachers and grandstand to see what was going on. The runway collapsed, and the damage suits resulting from deaths and injuries forced the owner, James Potter, into bankruptcy.

QUICK STARTERS

Alabama, the Crimson Tide which beat Stanford in the classic Rose Bowl football game, show by their record that they are quick starters. Except for a contest with Tennessee, the Tide scored in the first quarter of every game they played in during the season.

CRITZ TO BARTELL

New York Giants expect to have the fastest keystone pair in baseball next season with Hughie Critz at second base and Dick Bartell, secured from the Phillies, at short stop.

Detroit's Negro Sensation

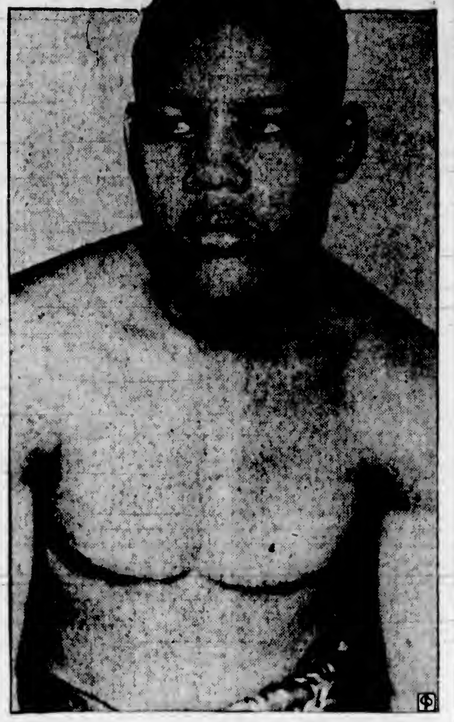

JOE LOUIS

The shadow of Jack Johnson at times, a little bit like Sam Langford, and sometimes like Joe Gans, flits into the heavyweight ring picture in Joe Louis, twenty-year-old Detroit negro sensation, who has won fourteen fights since joining the salaried ranks only six months ago. While he cannot be called a Johnson, a Langford or a Gans yet, he has the stuff, and is being managed smartly by John Roxborough, Detroit politician of his own race. To date Louis has knocked out Patsy Perroni, Charles Massera, Stanley Poreda and Lee Ramage. He is being trained for a shot at the crown now held by the colorful Max Baer, of California.

Commercial Hockey to Return to Maritimes

League Will Disband and Return to Former Game So As to Be Eligible for Allan Cup Play-Downs—Hawks Cause New Move

HALIFAX, Jan. 17 (CP).—Bewildered sport followers of the Maritimes, dizzy with trying to follow the gyrations of amateur hockey in the seaside provinces, can look forward with a fair degree of certainty to watching another whirl at commercial hockey among teams of the region's top-notch league.

For, after various and sundry stabs at commercial and strictly Simon-pure sport, interspersed with threatened suspensions and disbandings, the Maritime Hockey League—to give it its original name—is about to disband again. Prospects now are for a renewal of the commercial game.

Breaking up of the circuit has been impelled by withdrawal of Moncton Hawks, Canadian amateur champions for two years in a row. The Allen Cup holders, weakened by the loss of several stars through ineligibility and the lure of the professional game, dropped out of the fight Wednesday night.

DECLARED ELIGIBLE

Promptly after this action came the announcement from President James Wry, of the Maritime Amateur Hockey Association, that the league-leading Halifax Wolverines would be declared eligible for the Allan Cup play-downs without further league play.

The remaining teams—Wolves and the trailing Charlottetown Abegweits—were one short of the number needed to qualify a circuit for Allan Cup play. In any event, the expectation is that Abbies will join the Hawks and Saint John Beavers in a new commercial loop.

That's how matters stand now. And the Wolverines, without a league to play in, will have to mark time until March and the playdowns roll around. Manager Jack Conn, according to President Wry, of the M.A.H.A., is free to do what he likes with his team in the meantime.

As for the other clubs, they are expected to decide definitely on their course in a day or so. Commercial hockey seems favored generally.

LONDON, Jan. 17 (CP).—Blackburn Rovers defeated Middlesborough, 1-0, today in a third round English football cup game. The game was a replay as the teams tied Saturday.

BELIEVE IT OR NOT - - - - - - *By Ripley*

EXPLANATION FOR YESTERDAY'S RIPLEY CARTOON

Forty Times President—Samuel Gompers (1850-1924), founder of the American Federation of Labor, was a native of England when he emigrated to the United States at the age of thirteen.

When the American Federation of Labor was organized in 1881, Gompers was elected vice-president. A year later he was elected president and has been re-elected to this office thirty-nine times between 1883 and 1924. Only once did Gompers fail of election. That was in 1895, when he was defeated by John McBride.

Iniquitous Inepegut—Many years ago out on the White Rocks Indian Agency, Uintah County, Utah, there lived a lonely hermit Indian named Inepegut who never wore clothes or lived in shelter, Winter or Summer, though the weather varied from blistering heat to sub-zero blizzards year in and year out.

Historians, old-timers, and the Indian tribes of Utah record that Inepegut inflicted this punishment upon himself as a penance for killing his mother while he was drunk. Realizing his crime at once, he followed the old Indian custom of leaving the tribe to go to the "Happy Hunting Ground," and for more than thirty years he wore no clothes, slept on the ground and snow-covered ice, ate only what little food was left by those who pitied him. At times his beard and hair would become frozen in the ice, and had to be chopped loose. But he never broke his Indian vow to die the miserable death of a criminal.

Please address all queries to Cartoonist Ripley, c/o King Features, New York City, N.Y.

ENGLISH SIDE HELD TO DRAW BY TRINIDAD

First Test Cricket Match Declared Drawn—Darkness Halts Fixture

PORT OF SPAIN, Trinidad, Jan. 17 (CP).—The first match between the touring Marylebone Cricket Club team and the picked Trinidad eleven ended in a draw here tonight, when stumps were drawn because of darkness. Final scores were: M.C.C., 348 and 200 for six declared; Trinidad, 370 for seven declared and 159 for eight.

Having run up 200 for six in their second innings on top of a nice first innings score, the visitors made a sporting gesture this afternoon and declared just after tea interval, leaving Trinidad the chance of securing the 178 needed for a win before the close.

Batting valiantly before an excited crowd of 6,000, eight colonial batsmen fell just short of their objective in the alloted time with 159. They had declared their first innings yesterday with 370 for the loss of only seven wickets.

HOOP PLAY-OFFS OPEN TOMORROW

Chinese Students to Battle Beavers for Sunday School League Basketball Championship

Chinese Students, clever intermediate "B" boy's hoop quintette, will battle the Beavers, victors over the Buyats in the preliminary playdowns, in the first game of the city championships tomorrow evening at the Y.M.C.A. gymnasium. Billed as the main attraction of the weekly programme staged by the Sunday School Basketball League, the fixture will commence at 9 o'clock.

Paint Supply and Ta-Wa-Sis will open the card when they meet at 7 o'clock in a consolation series encounter, and then at 8 o'clock, Foster's Furs and Buyats will clash in another consolation series game.

FIRST UNITED BEATS ALPHA CLUB, 13 to 3

Getting away to a good start by winning all of the women's doubles matches, First United badminton players defeated Alpha Club, 13-3, in a Fourth Division, Lower Vancouver Island Badminton League fixture, played on their home courts.

Scores, with the First United players first mentioned, follow:

Women's Doubles

Miss D. Erith and Mrs. K. Rawnsley won from Misses Ferguson and Simpson, 15-3.

Miss D. Erith and Mrs. K. Rawnsley won from Misses Dodsworth and Tate, 15-0.

Mrs. A. Miller and Miss W. Robb won from Misses Dodsworth and Tate, 15-4.

Mrs. A. Miller and Miss W. Robb won from Misses Ferguson and Simpson, 15-4.

Men's Doubles

D. Balfour and K. Rawnsley lost to A. Howe and L. Ledson, 11-15.

D. Balfour and K. Rawnsley won from R. Hoadley and R. Holtum, 15-3.

W. Erith and G. Keddle won from R. Hoadley and R. Holtum, 15-0.

W. Erith and G. Keddle lost to A. Howe and L. Ledson, 13-18.

Mixed Doubles

Mrs. K. Rawnsley and K. Rawnsley lost to Miss Tate and A. Howe, 10-15.

Mrs. K. Rawnsley and K. Rawnsley won from Miss Dodsworth and L. Ledson, 15-9.

Miss W. Robb and D. Balfour won from Miss Dodsworth and L. Ledson, 15-9.

Miss W. Robb and D. Balfour won from Miss D. Tate and A. Howe, 15-7.

Mrs. A. Miller and W. Erith won from Miss E. Simpson and R. Hoadley, 15-9.

Mrs. A. Miller and W. Erith won from Miss N. Ferguson and R. Holtum, 15-2.

Miss D. Erith and G. Keddle won from Miss N. Ferguson and R. Holtum, 15-4.

Miss D. Erith and G. Keddle won from Miss E. Simpson and R. Hoadley, 15-12.

B.C. Rugby Union Turns Down California's Proposal

VANCOUVER, Jan. 17 (CP).—The British Columbia Rugby Union tonight turned down California's financial proposals for a British Columbia tour by the Southerners next year, and admitted that arrangements for a similar tour of the South by a British Columbia team, scheduled to start next month, were still hanging fire.

The California ruggers had asked the British Columbia union to guarantee $1,500 towards a series of games here in the weeks following next Christmas, agreeing to raise the difference, about $1,000, themselves.

Executives of the British Columbia union felt they could not obligate their incoming executive by guaranteeing such an amount, which would be difficult to raise, particularly from gate receipts, as weather conditions are generally unfavorable during the period suggested for the tour by the Californians.

FLYING FRENCHMEN TURN BACK LEADERS IN CLOSE STRUGGLE

Montreal Squad Displays Old Time Form In Nosing Out Toronto, 4-3—Chicago Trims Eagles, 5-1—Americans and Detroit In Three-All Draw

MONTREAL, Jan. 17 (CP).—Displaying all their old fire and pep, Montreal Canadiens nosed out Toronto Maple Leafs, 4-3, in a National Hockey League game here tonight.

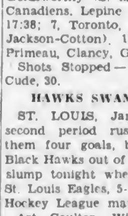

PETE LEPINE

Canadiens scored in the first period on a smart play by George Mantha with Gerald Carson handing out the assist. Then Busher Hollett tied up the count with Charlie Conacher and Joe Primeau assisting. Aurel Joliat and Pete Lepine engaged in a passing play that resulted in Wildor Larochelle putting the Frenchmen ahead a minute later. Toronto, however, evened matters up two and a half minutes after the start of the second frame when Andy Blair, of Winnipeg, tallied while Canadiens were a man short.

Leroy Goldsworthy put Canadiens ahead again while Primeau was serving a penalty in the last period. While Leafs were all up the ice, in an effort to even the count Pete Lepine tallied with three minutes to go, Roger Jenkins and Joliat assisting.

Andy Blair scored again for Toronto before the final whistle.

Summary

First Period — 1, Canadiens, G. Mantha (Carson), 5:06; 2, Toronto, Hollett (Conacher-Primeau), 14:39; 3, Canadiens, Larochelle (Lepine-Joliat), 15:57. Penalty: Clancy.

Second Period—4, Toronto, Blair (Cotton), 2:53. Penalty: Crutchfield.

Third Period — 5, Canadiens, Goldsworthy (S. Mantha), 5:59; 6, Canadiens, Lepine (Jenkins-Joliat), 17:38; 7, Toronto, Blair (Primeau-Jackson-Cotton), 18:40. Penalties: Primeau, Clancy, Goldsworthy.

Shots Stopped — Hainsworth, 22; Cude, 30.

HAWKS SWAMP EAGLES

ST. LOUIS, Jan. 17 (AP).—A second period rush, which gave them four goals, brought Chicago Black Hawks out of their eleven-day slump tonight when they defeated St. Louis Eagles, 5-1, in a National Hockey League match.

Art Coulter, Winnipeg defence ace, led the Hawks with two goals. Johnny Gottselig opened the scoring and Bill Kendall and "Mush" March sent home the other two counters for the winners.

Joe Lamb counted the Eagle's only point, taking a pass from Vic Ripley to beat Goalie Lorne Chabot at the four-minute mark.

Summary

First Period—No score. Penalty: Thompson.

Second Period—1, Chicago, Gottselig, 6:23; 2, Chicago, Coulter (Trudell-Cook), 10:05; 3, Chicago, Kendall (Cook-Trudell), 17:02; 4, Chicago, March (Gottselig-Morenz), 18:35. Penalty: McFayden.

Third Period—5, St. Louis, Lamb (Ripley), 4:00; 6, Chicago, Coulter (Thompson), 17:44. Penalties: Lamb (major), Cook (major).

Stops—Chabot, 46; Beveridge, 41.

PLAY TO DEADLOCK

NEW YORK, Jan. 16 (AP).—New York Americans and Detroit Red Wings, who hold corresponding positions in the standings of the National Hockey League's two divisions—third—played their third tie game tonight in four encounters. The score was 3-3.

Al Murray's first goal since he joined the Americans last season was the feature of the home team's scoring. Art Chapman and Deed Klein got the A's other goal, while Larry Aurie, Wilf Starr and Desse Roche banged home the Detroit counters with Earl Roche drawing two assists. The Amerks had a 37-25 margin in the shots.

Summary

First Period—1, Detroit, Aurie (Welland), 2:09. Penalties: Bushwell, Foster.

Second Period — 2, Americans, Murray (Chapman), 6:19; 3, Americans, Klein (Conn-Burke), 7:08; 4, Detroit, Starr (E. Roche), 8:49; 5, Detroit, D. Roche (E. Roche), 10:25. Penalty: Moffatt.

Third Period — 6, Americans, Chapman (Dutton-Schriner-Carr), 5:12. Penalties: Brydge (2), Buswell.

Overtime Period—No score. Penalties: None.

GOLF FACTS NOT THEORIES!

By ALEX MORRISON

I've yet to have anyone questioning me about approach shots show anything like the proper foot action.

After asking me to watch his swing the player will stand flat-footed, keep both feet and ankles absolutely still while he moves the club back and forth with his arms and hands.

He follows the idea that all short shots must be made by using only the arms and hands—no body action.

I also tell my pupils that these short swings should be made mainly by the arms and hands. But I always point out that there must be some body motion or foot action, however slightly.

When the ankles are rigid the wrists will be tense.

Loosen up your ankles and watch the improvement in your wrist action.

Another Dean Is Blowing Already

ST. LOUIS, Jan. 17 (AP).—Jack Dean, young pitcher from Big Spring, Texas, who will work out with the Browns this Spring, is about ready today to call out the family Deaneologist.

It's just "too bad" if the better known Deans—Dizzy and Daffy—have never heard of him, says Jack. Dizzy recently denied relationship with Jack, who asserted he was a cousin of the Cardinals' famous pitching brothers.

In a letter to Dizzy, published here, Jack said:

"So you've never heard of me before? Well, that's too bad, but people in this part of Texas don't think you and Paul are the only pitching Deans. Open your ears for you are going to hear plenty about me from now on."

A card to Manager Hornsby, of the Browns, was signed Jack (Dopey) Dean."

Remember When

(Twenty-Five Years Ago)

The ten-mile run takes placea tomorrow night.

Frank Baylis and Art Burns, of Victoria and Calgary, respectively, line up at the Assembly Hall rink for a test of speed and endurance at 8:30 o'clock. Both have completed their training and, according to authentic reports, are ready for the grind.

Among the fans there is a difference of opinion as to which will carry off the $100 prize that has been put up by some enterprising sportsman. After the several defeats that Burns has sustained since his advent on the Coast, it is believed that the Islander will carry his colors to a glorious triumph. But there are many who place their confidence on the lad from the Prairies.

* * *

When Con Jones, manager of the Vancouver lacrosse team, was in Victoria last week he approached a number of prominent citizens with a view to interesting them in the organization of a professional twelve here in the Summer of 1910.

Just what occurred it has been impossible to ascertain, but it is rumored that he succeeded in enlisting the co-operation of those whom he interviewed, so that there will be an effort to give Victoria a senior lacrosse team, paid on the same basis as a league baseball nine, to compete against Vancouver and New Westminster for possession of the Minto Cup and for the championship of the world.

Hockey Standings

Standings of teams, including last night's games follow:

NATIONAL LEAGUE

Canadian Section

	W.	L.	D.	F.	A.	P.
Toronto	19	6	2	82	56	40
Maroons	13	9	2	58	40	28
Americans	7	12	6	52	68	20
Canadiens	7	12	3	44	60	17
St. Louis	5	18	3	40	75	13

American Section

	W.	L.	D.	F.	A.	P.
Boston	14	6	2	50	52	30
Chicago	13	10	3	57	47	29
Detroit	11	11	4	66	50	26
Rangers	9	11	3	54	69	21

NORTHWESTERN LEAGUE

	W.	L.	D.	F.	A.	P.
Seattle	12	2	2	60	23	26
Vancouver	8	8	4	41	20	15
Portland	5	7	4	41	45	14
Calgary	2	7	5	30	41	9
Edmonton	4	9	1	24	54	9

Munroe Bourne, McGill graduate who is attending Oxford, is one of the few good swimmers who also is a good track athlete. The Montreal student, former British Empire 100 yards free style champion, is also one of the best 440-yard runners in the college.

SUNDERLAND MEETS CHELSEA IN SOCCER MATCH

Division Leaders Have Tough Match On Hand Saturday

Line-Ups Undetermined for Important Fixture In Old Country—Arsenal Clashes With Leeds United—Rangers Face St. Mirren And Celtic Tackles Aberdeen

LONDON, Jan. 17 (CP).—Selection of most teams for the week-end's scheduled English Football League games presented a tough problem today as a result of injuries in cup-tie struggles.

Chelsea will entertain Sunderland in one of the feature matches of First Division competition. Their line-up remains undetermined. Sunderland leads the division by a single point over Arsenal and Manchester City.

The Gunners will be at home Saturday to Leeds United, and are hopeful for victory, with the chance they may jump into the lead themselves. They will be without the services of James, whose place may be taken by Peter Dougall, a young Scot.

SPURS FACE WANDERERS

Tottenham Hotspurs and Leicester City hope to field the same teams that triumphed in third round cup games last Saturday. The Spurs will meet Wolverhampton Wanderers, while Leicester will travel to meet Aston Villa. Manchester City will be at home to Birmingham.

Fulham will meet Newcastle United on the latter's grounds with an entirely remodelled team. The Second Division outfit is shifting its line-up in every department except for the goal. The revamping plan also is being tried by Aldershot, of the Third Division, Southern Section. Aldershot will engage Torquay United with an entirely reconstructed forward line.

In the Southern Section of the Third Division, Charlton Athletic, tied for the lead with Coventry City, will be at home to Luton Town, while Coventry will travel to Watford. In the Northern Section, Tranmere Rovers, leaders, will travel to Lincoln City.

SCOTTISH LEAGUE

GLASGOW, Jan. 17 (CP).—The Scottish Football League, on Saturday, will play its last full scheduled round of games prior to the first round of the Scottish Cup, due to take place on January 26.

The First Division leaders, Rangers, have an easier task than Celtic, in second place. Rangers are at home to the tail-end St. Mirren Club. Celtic, who trail by two points, will meet Aberdeen on the latter's grounds.

Hearts are at home to Partick Thistle.

The Second Division-leading Third Lanark Club will meet Morton, and are expected to keep their four-point lead intact.

HOLLIS WILL MEET LYONS

Light-Heavyweights to Battle in Main Event of Tomorrow's Card

With the signing yesterday of "Red" Lyons, Joplin, Mo., and Ken Hollis, New Orleans, for the eight ten-minute round main event, Saturday's squirm card at the Tillicum gymnasium, Broad Street, is now complete. Carl Martin, Vancouver, will tackle Abdel Khan, colorful Afghanistan, in the five eight-minute round semi-windup, and two local preliminaries will round out the attractive card. The first match is billed to start at 8:30 o'clock.

Lyons and Hollis are the first of a string of light-heavyweight mat men signed to appear here on the weekly grappling cards, presented by Promoter Fred Richardson. Both these boys have shown here before and are favorites with the fans. Rated close to the top of their division, Lyons and Hollis should give the fans plenty of good whestling.

CREATING INTEREST

The semi-windup between the clever Carl Martin, former Austrian champion, and Abdel Khan, bewhiskered Afghanistan grappler, is creating considerable interest in local mat circles. One of the smartest and most effective wrestlers to show here for a long time, Martin will be favored by the fans to halt the winning streak of Abdel Khan.

Johnny Pears will be the referee for all bouts.

Scrap-Book OF FAMOUS FIGHTS AND FIGHTERS

BY BILL BRAUCHER

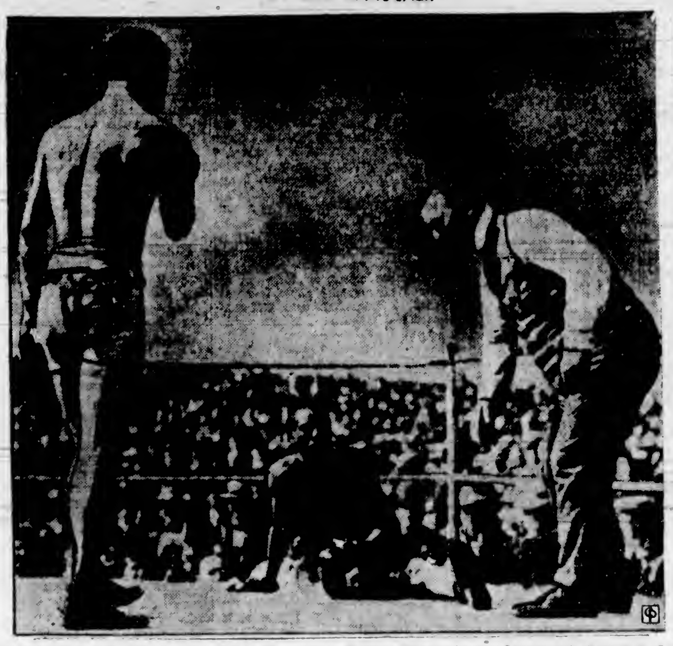

Joe Gans Takes the Count After Being Floored by Battling Nelson in the Seventeenth Round at San Francisco, July 4, 1908.

Battling Nelson and Joe Gans fought three times for the world's lightweight championship. They battled eighty rounds in all, and each bout was crowded with drama and thrills, but the second fight, at San Francisco, July 4, 1908, meant most to the men themselves.

From Coffroth's Mission Street arena that July day Battling Nelson emerged with a prize he had fought bitterly to obtain—the world title he had been unable to wrest from Gans in forty-two spiteful and furious rounds at Goldfield, Nev., two years earlier. And Gans came out of that ring at San Francisco a dying man.

The Old Master, called by many the greatest fighter that ever lived, clung to the thin thread of life long enough to fight Nelson a third time, in September, 1908, but died in 1910 at Phoenix, Ariz., succumbing to tuberculosis brought on by his many weakening, weight-making ordeals.

The fight at San Francisco started as though it would be a repetition of the Goldfield engagement. Nelson took inhuman punishment—and he could take it—trying to get inside that sword-like left of Gans'. For seven rounds Gans managed to hold him off, though he was but a shell of the Gans of 1903.

After the seventh Nelson bored in close and brought jarring lefts to the body and uppercuts to the chin. In the twelfth Gans took a nine count. Bat floored Gans again in the thirteenth, once more in the sixteenth.

Reliable reports on the fight say Gans trembled as though suffering a chill as he shuffled out for the seventeenth. Nelson rushed in. They clinched, and in the struggle both fell out of the ring.

After they were pushed back into the ring, Bat rained lefts and rights on the negro. Gans went down for the nine count twice, and when he rose after the second knockdown he was hardly able to raise his hands. Nelson drove a left to the stomach and Gans went down to stay.

CUP MATCH POSTPONED

McKechnie Cup Rugby Fixture on Mainland Saturday Called Off

VANCOUVER, Jan. 17 (CP).—The McKechnie Cup game scheduled for Saturday between Varsity and Vancouver Reps has been postponed indefinitely because of unfavorable weather conditions. Brockton Point oval is covered with more than a foot of snow.

Soccer entries for the British Columbia championships have opened, John Richardson, secretary of the British Columbia Soccer Commission, announced tonight. The closing date for entries is February 1.

University of British Columbia will seek a measure of revenge for football defeats when they entertain Bellingham Normal tomorrow in the second of the students' newly inaugurated noon-hour schedule.

The Alma Mater Society of the University of British Columbia will meet next week to consider a proposal to float a $35,000 bond issue. If the proposal is approved by the society and later by the board of governors, the money will be used to erect a stadium and playing field at the university. Some $25,000 has already been spent in a drainage system on the playing field.

KENT'S
"Easy" Washers
$5.00 Cash
100% Made in Canada
KENT'S
641 Yates St. Phone E 6013

Get Your Skates Sharpened
Sharpened and oil-stoned, per pair 25c
We Have a Wide Selection of Skates and Boots
Bicycles and Sporting Goods
PEDEN BROS.
1410 Douglas St. G 5911

New Orleans Racing

FAIR GROUNDS, NEW ORLEANS, Jan 17.—Results here today follow:

First Race—One mile
Silver Blue (Turner) 14.40 $3.00 $2.60
David S (Ketry) 3.40 2.80
Flo Along (Rollins) 5.60
Time, 1.43. Also ran: Scotland Judge, Soundmind Poet, Masked Duchess, Lady Way, Beau Charlie, Emma Lee, Magic Line, Puttalong, Jolly Rambler.

Second Race—Six furlongs
Brown Polly (Terry) 18.00 $4.00 $3.20
Patricia C (Wagner) 5.20 4.00
Whitharral (Stuller) 3.80
Time, 1.14 3-5. Also ran: Gold Rose, Smiling Moon, Gunfire, Migratory, Bad News, War Dime, Oswego Princess, False Piety, King Today.

Third Race—Six furlongs
Monk's Bela (Turner) 17.60 $4.60 $3.00
Morvim (Hernandez) 5.00 3.20
Polly Diskin (Gross) 4.20
Time, 1.14 1-5. Also ran: Laughing Tol, Corda, Come Seven, Pirueiste, Wigrove, Riegh Rose, Fast Heels.

Fourth Race—Six furlongs
Fresh Air (Basile) $7.40 $3.60 $2.80
Double Nugget (Low) 4.20 3.00
White Clouds (Wagner) [illegible]
Time, 1.13 4-5. Also ran: Preferred, Runy Bean, De Orsey, Mueller, Justice B., Hip Boots.

Fifth Race—Mile and one-sixteenth
Six Bells (Terry) $10.20 [illegible]
Hammel (Reno) ... 4.20 4.40
Right (Oberc) [illegible]
Time, 1.46 2-5. Also ran: Duchy, Kentucky Flyer, Anna L.

Sixth Race—One mile
Cloudet (Leyland) $23.00 $10.00 $6.20
[illegible] (Reno) 6.60 4.40
Glittering (Petrella) 10.40
[illegible] Also ran: McCarthy, [illegible], Police Ballot, Councellor Crane, Parity, Zike L.

[illegible] Race—Mile and one-eighth
Black Stockings (Cochrane) $5.60 $3.80 $3.20
Didoido (Edwards) 12.00 7.20
Upon (Haber) 4.00
Time, 1.54 4-5. Also ran: Bob Wedel, Old Gally, Lord Dern, Miss [illegible], Pompatic, Monocle, Luke Commoner, Lion Hearted.

Weather, clear; track, fast.

OVERNIGHT ENTRIES

First Race—Six furlongs
Refused 113
Fish Tush 113
My Asa 113
Cain 113
Gay Granite 118
Privelion 113
Bancobar 118
Coste Hill 118
Cotton Patch 113
Rouless 113
Saxon Queen 100
Thistle Ginny 113
Harvey G O 118
Dogentine 110
Edith Walker 105
Mapan 105
Lynn C 100
Rasawood 110

Second Race—Five and one-half furlongs
Actuarius 109
Princess Pyre 109
Considerate 114
Benish Way 114
Tiny Wack 109
Last Stand 109
Prade Rest 109
Vonnie 109
Brokhattan 114
Eva S. 109
Mavro 114
Mom's Polly 109
Imelda 104
Shoteur 114
Orane 109
Observation 114
Moring 109

Third Race—One mile
Little Jay 113
Gold Tip 113
Santa Cruz 107
Lady Emily 104
Bright Wine 104
Sweet Oal 101
Surly 104
Skirl 111
Carina 108
Allegreito 107
Hepsey's Beau 103
Tranwell 103
Old Bill [illegible]
[illegible] Mary 101
Easy Bid 106
Doc Conner 113
Racketeer 108

Fourth Race—Two furlongs
Burkesville 109
Kinobur 113
Fools Folly 109
Dolled Up 111
Castle 104
[illegible] Delight 109
Little R 112
[illegible] Choice 104
Capt. Sizzle 111
Idle Dream 107
Creole Beauty 109
Grand Mera 104
Gray Ethel 109
Kitty Kover 109
Benedict T 112
Gene Zel 109

Fifth Race—Six furlongs
Willa T 104
Doc Osler 113
[illegible] 112
Spada 110
Lass Cooke 112
Benediction 102
Goody Goody 110

Sixth Race—Five and one-half furlongs
Dark Thousands 111
Onbuck 111
Laura B 113
Butterfly 112
Speed Queen 103
Might Surprise 108
Funderberg 115
Discorna 111
Esser Belle 111
Ebla 115
Dorothy B 110

Seventh Race—Mile and one-sixteenth
Shirley May 104
Lightning Girl 107
Bo[illegible] Roses [illegible]
Baritone [illegible]
David W 110
Loyal Louie 112
Castleron 117
Lucky Dan [illegible]
Polip 107
Trauinsane 113
Oreen 107
Donie 112
Quartermaster 107
Stabilizer 112
Pretty Penny [illegible]
Visionary Hour 107
[illegible] Kid 112

Eighth Race—One mile
Julia Irene 96
Jack Bloner 113
Holland 101
Eleutaeon 103
Chiclero 108
Ultimate Vote 103
Solus 113
Sash Cap 113
Staked Plains 103
Royal Guinea 108
Little Marcelle 103
Dark Amber [illegible]
Gold Ridge [illegible]
Golden Oriole 113
Just Remember [illegible]
Luck Piece 113

Letters to the Editor

CRICKET UMPIRES' ASSOCIATION

To the Sporting Editor:

Sir,—It has doubtless been noticed, by recent reports in the local press, that an effort is being made to establish an umpires' association in the city of Victoria. There is little or no doubt that, with good umpires, the game of cricket will be very much improved. This is not meant to reflect in any manner upon those gentlemen — frequently playing members of the local clubs—who are willing to officiate during an afternoon's cricket. Many times a change is made during the game owing to the fact that a player, acting as umpire, has to leave the game in order to go into bat; if two or three wickets fall quickly there is doubt whether he will be ready when called upon to take his place at the wicket. This all adds to confusion, and is not fair on the players if it can possibly be avoided. It will be admitted that it is far better for umpires to take charge of the game in its entirety, without change, unless absolute necessity arises.

I am quite sure there must be many gentlemen in this city who have a first-class knowledge of the game. From the crowds, each Saturday and Wednesday, watching the matches at Beacon Hill Park and elsewhere, there must be many old cricketers amongst them who would be willing to volunteer their services in the interests of the good old game—if not regularly each week, then part of the season. The players themselves, I honestly believe, are doing everything in their power to provide the best type of cricket—that is, according to their ability—and they cannot do more. They are not all Jessops, Bradmans, etc., but their desire to "play the game" occupies first place, and it is hoped, that by the formation of an umpires' association, the public will be helping the players' efforts to no small extent.

I therefore sincerely trust that any gentleman willing to help in the matter of getting such an association started will kindly send in his name to R. H. Moffatt, honorary secretary, Victoria and District Cricket Association, 419 St. Charles Street, at a not too distant date, so that steps may be taken to complete details before the cricket season commences.

HUBERT LETHABY,
President, Victoria and District Cricket Association.
79 Wellington Avenue, Victoria, B.C., January 17, 1935.

SOCCER LINE-UPS

Soccer line-ups for tomorrow's fixtures follow:

Saanich Thistles, first division—Chalmers, Essler, Leggett, Crowe, Williams, Pearce, Speller, Viggers, Price, Campbell, Morgan, Brown, Gibbons, Harper, Armitage and Carmichael.

Saanich Thistles, second division—Morrison, Ewing, McLellan, Hetherington, Duncan, Shouldice, Gent, McCaig, Viggers, Politano, Stokes, Turner and Spavin.

Esquimalt—De Costa, Joe Watt, March, McBay, Hay, Boyd, John Watt, A. Stewart, Sweeney, Wagland and Barnswell. Substitutes: Warder, Mail and Holtum.

Victoria City, second division—Wensley, Menzies, Coates, Anderson, Moody, Robbins, Coutts, Carr, Crowe, Hess, Holness, Hynes, White and Kirchin.

Players are requested to meet at the Veterans of France at 1:30 o'clock.

"Y" CAPTURES FRIENDLY GALA

Defeats Pacific Swimming Club, 56-42, in Meet at Association Pool

Taking first and second places in the two-plunge events, the final items on the programme, Y.M.C.A. Mermaids and Mermen defeated the Pacific Swimming Club stars, 56-42, in a friendly inter-club gala held at the "Y" pool.

Following the meet the swimmers enjoyed supper and dancing arranged by a committee convened by Phyllis Addison and including Stan Lawrence and Ivor Fuller.

Bob Lawrence, Archie McKinnon, Bill Robertson and Wilson Billingsley acted as judges. George Rudge was the recorder.

The complete results follow:

Sixty yards, freestyle, women—1, M. Wallis (P.); 2, L. Stokes (P.); 3, R. Davidson (Y.).

One hundred yards, freestyle, men—1, J. Fuller (Y.); 2, J. Mutton (Y.); 3, B. Honor (P.).

Forty yards, breaststroke, women—1, A. Adam (Y.); 2, L. Stokes (P.); 3, J. Mair (Y.).

Sixty yards, breaststroke, men—1, E. Peden (P.); 2, L. Stark (Y.); 3, P. Riddle (Y.).

One hundred and twenty yards medley relay, women—1, Y.M.C.A.; 2, Pacific.

Two hundred and twenty yards medley relay, men—1, Pacific; 2, Y.M.C.A.

Two hundred yards, freestyle, men—1, B. Honor (P.); 2, F. Wight (Y.); 3, H. Munsie (Y.).

Forty yards, backstroke, women—1, O. French (Y.); 2, A. Adam (Y.); 3, M. White (P.).

One hundred yards, backstroke, men—1, D. Davidson (P.); 2, B. Smirl (Y.).

One hundred and sixty yards mixed relay—1, Pacific; 2, Y.M.C.A.

Plunge, women—1, E. Bremmer (Y.); 2, J. Mair (Y.); 3, M. Wallis (P.).

Plunge, men—1, H. Kennedy (Y.); 2, I. Fuller (Y.); 3, E. Peden (P.).

Points—Y.M.C.A., 56; Pacific, 42.

Five Pucksters Are Suspended

WINNIPEG, Jan. 17 (CP).—Five Western Canadian hockey players with the Crescent Hamilton Club in New York have been suspended by the American Amateur Athletic Union, according to reports here today.

The players, who were tried out in Lester Patrick's hockey school here last Fall, were banned following suspension by the Canadian Amateur Hockey Association for failure to return to their clubs after trying out with professionals, it was said.

Those suspended were: Joe Cooper and Alex Shibicki, of Winnipeg; Neil and Mac Colville, of Edmonton, and Bert Gardener, former Saskatoon goalie.

DES BLEASDALE IN NET VICTORY

Defeats Bill Dillabough in Shuttle Tourney—Latter Had Beaten Don Fish

Keen competition featured the second day's play in the annual championships of the Victoria Badminton Club now in progress at the Willows. In the men's singles matches, Bill Dillabough provided an upset by defeating Don Fish after a bitterly contested three-set match, but later fell before the clever play of Des Bleasdale, defending champion, in straight sets, 15-10, 15-2.

No fixtures are scheduled this evening, but play will be resumed tomorrow night at 7.30 o'clock.

THE RESULTS

Results follow:

Men's Singles

D. Bleasdale won from S. Skillings, 15-6, 15-4.

F. Tyrrell won from H. Bleasdale, 7-15, 15-13, 15-3.

W. Dillabough won from D. Fish.

D. Bleasdale won from W. Dillabough, 15-10, 15-2.

Women's Singles

Miss E. Saunders won from Miss H. McCall, 11-5, 11-2.

Women's Doubles

Mrs. D. Heywood and Miss G. McCall won from Miss Gordon and Mrs. Goodwin, 15-5, 15-6.

Misses K. Harris and H. McCall won from Misses I. and W. McAdams, 15-1, 15-6.

Men's Doubles

Pitkethly and Clark won from Francis and Heywood, 10-15, 15-10, 15-8.

H. Bleasdale and D. Bleasdale won from R. Knott and J. Mann, 15-12, 18-17.

D. Fish and G. Lane won from S. Skillings and A. Merrett, 15-9, 15-7.

Mixed Doubles

Mrs. Heywood and D. Bleasdale won from Miss Herrin and Evans, 15-5, 15-10.

Miss H. Blankenbach and Holman won from Miss J. Hicks and Mann, 15-11, 15-4.

Miss Dunnell and Watson won from Miss McAdams and Fish, 18-15, 15-12.

Miss E. Saunders and Lane won from Miss H. Greaves and R. Burton, 15-4, 15-10.

Miss G. McCall and H. Bleasdale won from Miss H. McGowan and H. Francis, 15-5, 15-9.

Miss D. Hooper and G. Mackintosh won from Miss D. Greaves and Dr. Poyntz, 13-18, 7-13 (retired).

Miss Smith and Barnes won from Miss Hicks and Hicks, 18-15, 18-2.

Greyhound racing, which has swept England like a whirlwind, and which Emil Fuchs wished to introduce into the baseball park where Boston Braves perform, may soon make its bow in Trinidad. English dogs have been imported, and negotiations for a track are under way.

BOWLING

ARCADE ALLEYS

SENIOR FIVEPIN LEAGUE

Colonist Compos — D. Clarke, 572; H. Pickup, 519, low score, 490; A. Anderson, 581; C. Chislett, 640. Total, 2,821.

The Daily Colonist—W. Norris, 740; W. Dunn, 606; A. Benn, 664; E. Borde, 636; J. Hough, 617. Total, 3,263.

Daily Colonist won three.

Colonist Scribes — J. Delahunty, 610; H. MacCallum, 503; B. McKelvie, 641; H. Birkle, Jr., 527; B. Thomas, 558. Total, 2,839.

Poodle Dog—A. Harness, 589; A. Porter, 525; C. Rodway, 591; E. Bell, 469; J. Hustable, 626. Total, 2,800.

Poodle Dog won two.

SCOTT'S SCRAPBOOK - - - - By R. J. Scott

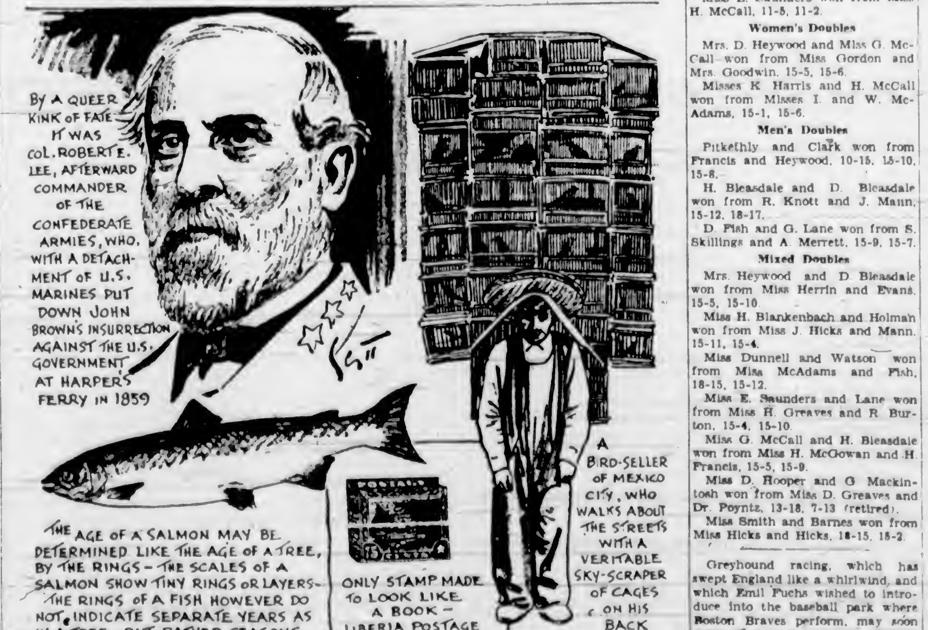

MEN'S
Overcoat Sale
$18.50
Very Special Bargains
Price & Smith, Ltd.
614 YATES STREET

Skates Ground 25c
C.C.M.
TUBE SKATES AND BOOTS
COMPLETE FITTED
$4.75 Set
Harris' Bicycle Stores
744 Fort St. 2246 Oak Bay

Wrestling
RED LYONS vs. KEN HOLLIS
ABDEL KHAN vs. CARL MARTIN
Also Local Bouts
Tillicum Gym
SATURDAY, 8:30
Usual Low Prices
Tickets at Richardson's
736 Yates Street

ANNUAL CLEARANCE
SALE
BARGAINS IN REALLY GOOD
• MEN'S COATS
SUITS
SHIRTS
PYJAMAS
SWEATERS
• LADIES' IMPORTED
TWEED SUITS
SPORTS COATS
SWEATERS
SCARFS
W. & J. WILSON
Men's and Boys' Clothes Since 1862
Ladies' Sports Apparel—Dack's Shoes
1217 Government Street G 5013

FINANCE - COMMERCE - MARKETS

Security Prices Shade Higher at New York Mart

NEW YORK, Jan. 17 (AP).—Traders in financial markets today still displayed little enthusiasm for making new commitments, but nervousness appeared to be passing. A slightly firmer tone appeared in stocks and the major commodities.

Price changes were generally narrow, with gains slightly outweighing losses.

Westinghouse, preferred, at 97 1-2 was a full 4 points up, and other preferred's registered rises of 1 to 3 points or so, including Associated Dry Goods, Commonwealth & Southern, Consolidated Gas, McCrory Stores, Warner Brothers, American Smelting and United States Gypsum.

Among Canadian issues Lakeshore advanced 1 point.

Issues to register gains after the terms of the President's address had become known, included General Electric, up 1 1-2 points at 23 1-4.

Trading was quiet and trends moderately mixed throughout most of today's bond market.

The foreign list was spotty.

(H. A. Humber, Ltd.)
(All Fractions in Eighths.)

	High	Low	Close
Air Reduction	111-4	..	111-4
Allied Chemicals	124-3	..	124-2
Allis Chalmers	16-4	15-7	16-4
American Can	112-2	111	112-2
American For. Power	4-4	4-2	4-3
American Locomotives	18-3	18	18
American Radiator	14-5	14-2	14-2
American Rolling Mills	21-7	20-6	21-5
American Smelter	35-7	35-3	35-4
American Sugar	62-6	62	62-6
American Tel.	105	104-1	104-4
American Tobacco	82-4	83-3	82-2
American Waterworks	13-4	13-3	13-2
Anaconda Copper	10-7	10-4	10-5
Atchison Railway	50	49-4	49-6
Atlantic Refining	24-1	24	24
Auburn	26	25-7	25-7
B. & O. Railway	13	13-6	13-6
Beth. Steel	31-2	30-3	31-1
Borden	24-5	24-3	24-3
Borg Warner	29-6	29-2	29-3
Briggs	27-2	26-7	26-7
Cal. Pkg	38	37-4	38
C. P. R.	13-6	13-5	13-6
Case (J I)	54-4	53-6	54-4
Caterpillar Trac.	38-4	38-3	38-4
Cerro de Pasco	41	40-4	41
C. & O. Railway	43	43-6	42-7
Chrysler	38-4	37-1	38
Commercial Solvent	21-7	21-5	21-7
Con. Gas	20-5	20-1	20-4
Cont. Oil	26-2	25-6	26-3
Deere & Co	22-1	21-4	22-1
Dome	94-3	93-6	94
Douglas Aircraft	113-4	112-2	112-4
Dupont	95-6	95	95-4
Eastman Kodak	24-6	..	24-6
El. Auto Lite	22-7	22-5	22-7
Freeport Texas	22-3	21-4	22-2
General Food	31-6	30-7	32-2
Gen. Electric	23-3	22-5	22-6
General Motors	37-3	37	37
Goodyear	14-6	14-1	14-2
Great West Sugar	39	38-5	38
Great Northern	46-1	45-4	45-4
Harvester	40-6	40-4	40-4
Howe Sound	3	2-7	2-7
Hudson	31-6	31-1	31-4
Hupmobile Motors	22	23-5	22-6
Ind Rayon	9-1	8-7	9
Int. Nickel	21-6	21-4	21-4
Int. Tel	17	16-4	16-4
Johns Manville	20-4	20-3	20-3
L. & M. Tobacco	32-3	31-6	32-2
Liquid Carbonic	20-3	19-7	20
Loew's	26-3	25-7	26-2
Matheson Alcohol	29-3	28-6	29-2
May Stores	42-4	42	42-1
McIntyre	38-4	37-7	38-4
Mex. Sea Oil	22-1	23-3	22-4
Montgomery Ward	29	27-1	29
Nash	17	16-6	17
Nat. Dairy	16-4	16-3	16-2
National Distilleries	26-2	25-5	26-2
National Power & Lite	7	6-7	7
New York Central	18-7	18-2	18-6
North American	13-7	13-6	13-5
Northern Pacific	18-3	18	18-1
Ohio Oil	10-1	9-6	9-6
Packard	5	4-7	5
Patino	13-1	11-5	11-5
J. C. Penny	73-1	71-6	73-1
Penn Railway	22-3	21-6	22-3
People's Gas	24	21-4	23
Public Service	26-4	26	26
Pullman	49	48-6	48-6
Radio	5	4-7	5
Rem. Rand	9-7	9-3	9-3
Republican Iron Steel	14	13-6	13-7
Reynolds Tob	47-7	47-4	47-4
Safeway	43-3	43	43-3
Schenley	25-3	25	25-3
Sears Roebuck	37	36-2	36-3
Shell	6-6	6-6	6-5
South Cal Edison ex-d	13-1	13	13-1
South Porto	21-5	..	21-5
South Pacific	16-4	16	16-1
Standard Brands	16-2	16	16-2
Standard Gas	4-2	4-1	4-2
Standard Oil, Cal.	30-6	30-3	30-3
Standard Oil, N.J.	41-7	41-4	41-7
Socony Vacuum	14-1	13-7	13-7
Studebaker	2-3	2-2	2-2
Texas Corp.	20	19-5	19-7
Texas Gulf	34-4	34-2	34-2
Timken	34-4	34	34
Trans-America	5-4	5-3	5-4
United Gas & Imp.	13-2	12-1	13-1
Und. Elliot	57-2	57	57
Union Carbide	45-3	44-4	45-2
Union Oil, Cal, ex-d	16-1	..	15-1
Union Pacific	106-1	105	105
United Air	13-6	13-6	13-5
United Fruit	74-4	73-5	74-4
U. S. Alcohol	38-7	38-5	38-7
U. S. Pipe & Found.	19-2	18	18
U. S. Rubber	14-6	14-4	14-4
U. S. Steel	37-5	36-5	37-5
U. S. Smelting	111-4	108-2	109-4
Vanadium	19-6	..	19-6
Walgreen	29-6	29-4	29-6
Warner Bros.	3-7	3-5	3-6
Westinghouse	38-6	37-3	38-5
Western Union	31	30-2	30-2
Woolworth	53-3	51-7	52-3
Wright Aero	46	...	48

FOREIGN CURRENCIES COMPILED ON BASIS OF CANADIAN DOLLAR

MONTREAL, Jan. 17 (CP).—British and foreign exchange closed steady.

Belgium, belga, .2330; China, Hongkong dollar, .4350; Denmark, krone, .2180; France, franc, .0657; Germany, reichsmark, .4000.

Great Britain, pound, 4.8757; Holland, florin, .6735; India, rupee, .3688; Japan, yen, .250; Sweden, krona, .2170; United States, dollar, 1-16 of 1 per cent discount. (Compiled by the Royal Bank of Canada.)

TORONTO MINES RALLY MILDLY

Lakeshore Leads Advance in Gold Section—Silver Stocks Are Quiet

TORONTO, Jan. 17 (CP).—Mining stocks registered a modest advance today on Toronto Exchange with trading on a curtailed volume. Base metal and silver shares failed to develop a definite trend.

Lakeshore led the list with an advance of 1.25 to 51.25, while Dome added 25 cents. Bralorne 10, Pioneer 30, Hollinger 25 and Wright-Hargreaves 5. Teck-Hughes was active on a drop of 3 cents to 3.85.

Silvers were quiet. Eldorado traded only 225 shares and closed unchanged.

Noranda was an active odd-lot trader and after advancing 50 cents to 32.75 sold off again. Base Metals Corporation lost 2. Sudbury Basin 2 and Mining Corporation lost 1. Hudson Bay firmed 1.00 and Falconbridge, 5 cents.

The oils moved slowly.

(Bate & Co., Ltd.)

	Bid	Asked
Acme	.19½	.30
Ajax	.05	.06
Alexandria	.03	.03½
Bagamac	.11	.11½
Base Metals	.57	.60
Bear Exploration	.17	.18
Beattie	1.95	2.00
Big Missouri	.36	.37
Bobjo	.31	.31½
Bradian	2.05	2.10
Bralorne	9.60	9.80
B R X	.18	.19
Buffalo Ankerite	2.70	2.73
Canadian Malartic	.58	.59
Cariboo	1.23	1.35
Castle Trethaway	.80	.91
Central Patricia	1.23	1.35
Chemical Research	2.20	2.35
Coast Copper	2.05	3.50
Coniaurum	3.23	3.35
Dome	38.15	38.75
Eldorado	1.19	1.20
Falconbridge	3.33	3.48
God's Lake	1.69	1.70
Granada	.13	.13
Greenstabel	.31	.33
Gunnar	.62	.64
Hollinger	18.75	18.90
Home Oil	.70	.73
Howey	.96½	1.00
Hudson Bay	12.30	12.50
Jackson Manion	.14½	.15
Kirkland Lake	.58	.59
Lakeshore	51.00	51.50
Little Long Lac	6.65	6.75
Macassa	2.40	2.49
Maple Leaf	.10	.11½
Manitoba & Eastern	.09½	.08¾
McIntyre	38.25	38.75
McKenzie Red Lake	1.24	1.25
Meltie Graham	.31	.33
McWatters	.63	.64
Mining Corporation	1.10	1.12
Maple Leaf	.11	.11½
International Nickel	22.62½	22.97½
Nipissing	2.35	2.20
Noranda	22.50	..
Parkhill	.22	.22½
Paymaster	.19	.19½
Pend Oreille	.57	.70
Pickle Crow	2.47	2.48
Pioneer	9.90	10.50
Premier	1.48	1.50
Reid Authier	.72	.79
Reno	1.30	1.33
Roche Long Lac	.06½	.07
Royalite	20.75	..
San Antonio	4.20	4.30
Sherritt-Gordon	.50	.53
Siscoe	2.53	2.63
St. Anthony	.39	.39½
Sudbury Basin	1.35	1.40
Sylvanite	2.20	2.40
Teck-Hughes	3.85	3.90
Ventures	.92	.95
Wayside	.08½	.08¾
White Eagle	.04	.04½
Wright-Hargreaves	8.60	8.75
Bankfield	.83	.86
Gabriel	.54	.58
McLeod Cockshutt	.05	.06
Smelters Gold	.11	.12
Toburn	..	1.32

Foreign Bonds

(Burns & Wainwright, Ltd.)

	New York
Argentine 6%, 1957	83⅝
Australia 5%, 1957	103.00
Austria 7%, 1943	103.00
Belgium 6%, 1955	103.50
Bogota 8%, 1945	17.50
Denmark 5½%, 1955	99.75
French 7½%, 1941	197.25
German Government 7%, 1949	43⅞
Japan 6½%, 1954	92½
Minas Geraes 6½%, 1958	19⅜
Norway 6%, 1944	103⅜
Queensland 6%, 1947	106.00
Rome 6½%, 1952	85.75
Sweden 5½%, 1954	100.50

PUBLIC INTEREST

is

Swinging

to

Alberta Oil Royalties

as a

Sound Investment

paying

Handsome Returns

with

Maximum Safety

USE

the coupon below

CONSOLIDATED ROYALTIES, LTD.,
c/o Brenson Investment Co., Ltd.
or A. A. Meharey, Victoria, B.C.

Detailed information of your royalties will be appreciated.

Name ....

Address ....

HEAVY HAULING

WE SPECIALIZE IN HANDLING BOATS, MACHINERY, SAFES, ETC. CALL G 1194

ESTD. **HEANEY'S** 1890

FOREIGN EXCHANGE

NEW YORK, Jan. 17 (AP).—Foreign exchange firm. Quotations in cents.

France — Demand 6.57½; cables 6.57½.

Italy—Demand 8.60; cables 8.50.

Demand:

Belgium—22.27.
Germany—40.00.
Holland—67.23.
Denmark—21.80.
Sweden—25.17.
Norway—24.52.
Finland—2.17.
Spain—12.63.
Switzerland—32.25.
Greece—.93½.
Portugal—4.44.
Poland—18.85.
Czechoslovakia—4.17½.
Jugoslavia—2.27½.
Austria—16.90.
Argentine—32.56.
Rumania—1.01.
Brazil—8.56½.
Tokio—28.43.
Shanghai—35.05.
Mexico City (silver peso)—27.65.
Hongkong—42.55.
Montreal, in New York—100.06¼.
New York, in Montreal—99.93¾.

STERLING EXCHANGE

NEW YORK, Jan. 17 (AP).—Quotations in dollars. Demand 4.88; cables 4.88; sixty-day bills 4.87½.

WHEAT PRICES ADVANCE WELL

Late Wave of Buying Send Futures Up Major Fractions at Winnipeg

WINNIPEG, Jan. 17 (CP).—Traders, apparently becoming aware only late in the session of various constructive factors, bought heavily in a pre-closing flurry to send wheat prices 3-4 to 7-8 of a cent higher on the Winnipeg Grain Exchange today.

Moderate export sales of Canadian wheat, estimated at as much as 400,000 bushels, reports of low-grade wheat in the new Argentine crop, and probability of decreased shipments from that country this week encouraged the buying.

Futures, which for most of the session had moved within a narrow price range, were carried up to close at the day's highest levels. May at 82 3-8 and July, 82 1-4 cents, placing them 1 and 2 3-8 cents above their "pegged" prices.

Cash wheat trading was quiet and coarse grains futures firmed in the late trading with wheat.

WINNIPEG GRAIN
(H. A. Humber, Ltd.)

	P C	Open	High	Low	Close
Wheat—					
May	81⅞	81½	82⅜	81½	82⅜
July	81⅞	81⅞	82⅛	81⅝	82¼
Oats—					
May	43	43¼	43	43½	43
July	42	43	41	43¼	43
Rye—					
May	56¼	56⅜	56⅞	55⅝	56⅞
July	56⅞	56⅝	57	56⅛	57
Barley—					
May	52⅞	52½	53⅜	52¼	53⅜
July	51⅞	51½	52	50⅞	53
Flax—					
May	..	144⅝	144⅞	143¼	143¼
July	..	143½	144⅜	143⅛	144⅜

CASH GRAINS

Wheat—No. 1 Hard, 79⅝; 1 Nor., 78⅝; No. 2 Nor., 74⅞; 3 Nor., 71⅝; No. 4, 69⅝; No. 5, 63⅝; No. 6, 63⅝; Feed, 63⅝; Track, 78⅝. Amber Durums, No. 3, 82⅝; No. 2, 78⅝; No. 4, 74⅝; Track, 67⅞; A R W, No. 1, 71⅞; No. 2, 69⅝; No. 3, 67⅝.

Oats—2 C.W., 44⅝; 3 C.W., 38⅝; Ex 1 Feed, 38½; 1 Feed, 36½; No. 2, 35; No. 3, 32; Track, 42½.

Barley—No. 2 R.O.W., 54⅝; 6 R.O.W., 76⅝; 3 C.W., 49⅞; 4 C.W., 45⅝; 5 C.W., 44⅝; 6 C.W., 43⅜; Track, 50⅝.

Rye—1 C.W., 52⅝; 2 C.W., 53⅝; Rej No. 1, 46⅞; 4 C.W., 44⅞; Track, 53⅝.

Flax—1 A.W.C., 141⅝; 2 C.W., 137⅝; 3 C.W., 122⅝; 4 C.W., 122⅝; Track, 141⅝.

CHICAGO GRAIN
(H. A. Humber, Ltd.)

	P C	Open	High	Low	Close
Wheat					
May	96	96⅜	97⅝	96⅛	97⅛
July	88⅛	88⅛	88⅝	87½	88⅝
Sept	86	85⅛	87½	85⅝	86½
Corn					
May	86½	86	86	85⅞	86½
July	81½	81½	81⅞	80⅞	81⅜
Sept	77½	77	77⅝	77	77⅝
Oats					
May	51⅝	52½	53⅜	51⅞	52½
July	44⅞	44⅞	45⅞	44⅞	45⅛
Sept	41⅝	42⅝	43⅛	43	43⅛
Rye—					
May		68½	68⅝	67⅝	68⅜
July		69⅝	68⅝	67⅛	67⅛
Sept.		67½	68	67⅛	66

Liverpool Wheat

LIVERPOOL, Jan. 17 (CP).—Following are today's per-bushel wheat quotations, c.i.f. Liverpool, in Canadian funds, at current sterling exchange rate of $4.88, as supplied by Broomhall.

	Today	Y'day
No. 1 Man Northern, Vancouver, Jan.	62⅝	62⅝
No. 2 Man Northern, Atlantic, Jan.	91½	90⅝
No. 3 Man Northern, Vancouver, Jan.	85⅝	82¾
Argentine (Rosafe), Jan.	61⅝	81
Argentine (Barusso), Jan.	63⅞	63½
Australia, Afloat	67⅞	67½
West Australia, Jan.	69⅝	66⅝

Bond Quotations

(Burns & Wainwright, Ltd.)

	Quoted
Prov. of Alberta 4%, 1954	98.85
Prov. of Alberta 4½%, 1961	100.00
Prov. of Alberta 5%, 1950	102.50
Prov. of Alberta 6%, 1947	108.00
Prov. of B.C. 4%, 1957	93.50
Prov. of B.C. 4½%, 1969	96.00
Prov. of B.C. 5%, 1953	99.00
Prov. of B.C. 5½%, 1945	102.50
Prov. of B.C. 6%, 1947	105.00
Prov. of Manitoba 4%, 1950	97.50
Prov. of Manitoba 4½%, 1951	101.00
Prov. of Manitoba 5½%, 1955	106.50
Prov. of Ontario 4%, 1966	106.75
Prov. of Ontario 5½%, 1965	114.00
Prov. of Quebec 4%, 1956	111.00
Prov. of Quebec 4%, 1993	113.00
Prov. of Saskatchewan 4%, 1954	86.25
Prov. of Saskatchewan 4½%, 1951	96.75
Prov. of Saskatchewan 5%, 1959	99.00
Prov. of Saskatchewan 5½%, 1952	102.00
Prov. of Saskatchewan 6%, 1952	105.25
MUNICIPAL	
City of Victoria 5½%, 1948	98.00
City of Victoria 5%, 1945	95.00
City of Vancouver 5%, 1969	97.00
Greater Vancouver Water District 4½%, 1967	93.00
City of Edmonton 7%, 1941	103.00
City of Edmonton 5½%, 1945	93.75
City of Montreal 5%, 1945	103.75
City of Quebec 5%, 1953	106.50
City of Winnipeg 4½%, 1950	101.50

Corporation Bonds

(Burns & Wainwright, Ltd.)

PUBLIC UTILITIES	Quoted
B.C. Power 5%, 1960	103.35
B.C. Telephone 5%, 1960	105.00
B.C. Electric 6%, Pfd.	107.25
B.C. Telephone 6%, Pfd.	104.75
Calgary Power 5%, 1960	103.50
C.P.R. 4½%, 1944	87.25
Canada Northern Power 5%, 1953	101.50
Gatineau Power 6%, 1956	99.00
Western Power 5%, 1949	106.00
INDUSTRIALS	
Abitibi Power & Paper 5%, 1952	40.00
B.A. Oil 5%, 1945	108.00
Burns & Co. 5½%, 1956	41.00
Canada Cement 5½%, 1947	103.75
General Steelwares 6%, 1952	94.00
Federal Grain 6%, 1949	97.00
McColl-Frontenac 6%, 1949	105.25
Simpson's Ltd. 6%, 1949	104.00

MINING STOCKS STAGE UPTURN

Leading Golds Lead Late Rally at Vancouver After Dull Session

VANCOUVER, Jan. 17 (CP).—Trading was dull again today on the Vancouver Stock Exchange, but prices rallied in late trading and strong gains were marked up at the close, especially in the gold issues.

Bralorne advanced 55 to 9.90, Pioneer Gold was up 50 at 10.00 and Bradian gained 15 at 2.20. Reno was in fair demand and gained 7 at 1.33. Taylor Bridge was up 2 1-2 at 20, Cariboo Gold gained 2 and B.R.X. and Nicola each firmed 1 cent. United Empire was unchanged at 8.

B.C. Nickel was up 2 at 43 and Big Missouri and Noble Five each gained 1-2 point. Pend Oreille lost 4 at 56.

Royalite closed at 20.25, up 25; Home Oil gained 4 at 70, and Calgary & Edmonton and Dalhousie each lost 1 point.

MORNING SALES

Oils

Amalgamated—500 at .06.
C. & E.—100 at .77.
Home—300 at .70.
Mercury—3,200 at .12.
Anaconda—300 at .03.
Mer Jon—200 at .12.
Pacalta—200 at .06½; 1,000 at .07¼.
Ranchmen's—2,200 at .82; 500 at .84½ (b60).

Mines

B R X.—2,500 at .17.
Cariboo—100 at 1.26, 100 at 1.27; 100 at 1.26.
Gold B.—1,650 at .40.
Kootenay B.—200 at .67.
Meridian—1,500 at .15; 500 at .15¼, 1,500 at .15½.
Mak Siccar—3,000 at .06¼; 1,000 at .06½.
Morning S.—5,700 at .11; 1,000 at .11¼.
Nicola—500 at .10.
Pioneer—100 at 6.75.
Premier B.—5,000 at .00⅞.
Premier G.—50 at 1.49, 2,700 at 1.50.
Reno—3,150 at 1.32.
Taylor B.—1,000 at .18, 1,300 at .16, 500 at .19½.
Wayside—200 at .08½.
Atlin P.—500 at .12.
B.C. Nickel—200 at .44.
B.C. Silver—300 at 1.00.
Dictator—1,000 at .05.
Dunwell—300 at .12.
Fairview—3,000 at .15.
Grull W.—100 at .06.
Gold Mountain—200 at .07½; 200 at .06.
Glacier Creek—1,000 at .04½.
Hercules C.—1,000 at .01⅞.
Kootenay Flo.—8,000 at .00⅞.
Minto—1,000 at .19, 1,500 at .19½, 1,100 at .20.
Pavilion—1,000 at .30.
Viking—2,500 at .03¾, 2,000 at .04.
Vidette—500 at .50.

Industrials

Coast Breweries—3 at 13.50; 225 at 12.75.

AFTERNOON SALES

Oils

Home—450 at .70.
Dalhousie—500 at .31.
Ranchmen's—1,000 at .83, 200 at .84.

Mines

Bradian—100 at 2.15, 100 at 2.20; 400 at 2.25, 100 at 2.26; 300 at 2.27; 200 at 2.20.
Bralorne—200 at 6.75; 100 at 6.60; 100 at 6.95; 1,050 at 10.00, 125 at 10.10; 50 at 10.15.
B R X.—2,000 at .17.
Cariboo—100 at 1.28.
Gold B.—200 at .40.
Meridian—500 at .15¼; 1,000 at .15½.
Mak Siccar—1,000 at .08½.
Morning S.—1,000 at .11.
Nicola—500 at .10.
Pioneer—20 at 10.15; 200 at 10.25.
Premier G.—500 at 1.50.
Reeves—1,000 at .15.
Reno—1,700 at 1.23, 900 at 1.23.
Taylor B.—600 at .19½, 600 at .20, 200 at .21.
B.C. Nickel—1,200 at .44.
Dictator—1,000 at .05.
Dentonia—1,500 at .39½; 1,550 at .40.
Fairview—2,000 at .15.
Canada R.—100 at .07; 200 at .07⅛.
Hedley A.—1,000 at .21.
Minto—1,000 at .20; 1,000 at .20 (b60) 500 at .30½ (b90).
Noble Five—300 at .06½; 2,000 at .06⅛.
Silversmith—500 at .09.

Industrials

Coast Breweries—50 at 13.75.

London Stocks

LONDON, Jan. 17 (AP).—Closing quotations: Brazilian Traction, $9 7-8; Canadian Pacific, $13 1-4; International Nickel, $23 3-8; U.S. Steel, $38 1-4; British-American Tobacco, £6 3-8; British Celanese, 12s 3d; Central Mining, £21 5-8; Dunlop Rubber, 51s 10 1-2d; Ford, Ltd., 34s 9d; General Electric Co., Ltd., 49s 4 1-2d; Hudson Bay, 23s 6d; Rand Mines, £7 1-8; Rhodesian Anglo-American, 9s 6d; Rhokana Corp., £4 3-4; Crowns, £13 1-8; Vickers, 10s 4 1-2d.

Bonds: Canadian 4 per cent loan, 1953-58, £114 1-4; British 2 1-2 per cent Consols, £93 3-8; British 3 1-2 per cent War Loan, £109 1-2; British funding 4's, 1960-90, £121.

Metal Markets

LONDON, Jan. 17 (AP).—Closing:

Copper—Standard spot, £27 17s 6d; future, £28 5s. Electrolytic, spot, £31; future, £31 5s.

Tin—Spot, £230 15s; future, £228 15s.

Lead—Spot, £10 5s; future, £10 10s.

Zinc—Spot, £11 17s 6d; future, £12 5s.

AT NEW YORK

NEW YORK, Jan. 17 (AP).—Closing:

Copper—Quiet; electrolytic, spot and future, Blue Eagle, 9.00.

Tin—Irregular; spot and nearby, 50.85; future, 50.60.

Iron—Quiet, unchanged.

Lead—Steady; spot, New York, 3.70; East St. Louis, 3.55.

Zinc—Dull; East St. Louis, spot and future, 3.75.

Aluminum—19.00 to 22.00.

Antimony—Spot, 14.50.

New York Curb

	Open	Close
Aluminum Co. of America	46	47
American Cyanamid B	16⅝	16⅝
American Gas & Electric	19	19⅝
American Super Power	1⅛	1⅛
Cariboo Syndicate Ltd.	1⅛	1⅛
Cities Service	1⅛	1⅛
Electric Bond & Shares	6⅞	6⅞
Newmont Mining	37	37½
Standard Oil of Kentucky	16⅞	16
Swift & Co.	17⅝	17⅞
United Light & Power A	1	1
Hiram Walker Gooder & W.	26⅝	26
Distillers-Seagram	16⅝	16⅝
Hollinger	16⅝	18⅞
Teck-Hughes	3⅝	2⅞
Lakeshore	50	51
Wright-Hargreaves	8⅝	8⅝
Pioneer	9	9⅝
Niagara Hudson Power	3	3⅛

Leading Stocks at Eastern Exchanges Give Firm Display

MONTREAL, Jan. 17 (CP).—Demand for alcohol stocks continued to expand on the Montreal Stock Exchange today. Small gains were spread all over the list at the close of dealings.

Reports the United States Government would reduce the import tax on liquor sent the price of Canadian Industrial Alcohol "A" up 1 to 9 1-2, while the "B" firmed 1-2 at 8 1-2.

Canada Cement, preferred, gained 1 3-4 at 59, and Building Products 1-4 at 29 1-4. Dominion Textile advanced 1 point at 81. Inter-listed issues were mostly steady.

TORONTO EXCHANGE

TORONTO, Jan. 17 (CP).—Still a bit nervous from Tuesday's sell-off stocks traded in smaller portions today. The price tone held firm.

Ford "A" closed 7-8 up at 31, Nickel gained 1-8 and Brazilian 1-4.

Canadian Permanent for an odd lot was off 7.

Utilities were mainly firm with the Quebec Power issues up a little. B.C. Power "A" lost 1-2.

Steel shares harbored some soft spots, implements were firm and fractional advances were registered by the construction stocks.

(C. M. Oliver & Co., Ltd.)

	Bid	Asked
A.P. Grain	2¼	..
Associated Breweries	13½	14
Abitibi Power & Paper	1.90	1.85
B.A. Oils	15	15½
Building Products	15½	15⅝
Biltmore Hats	16	17½
Brewing Corporation	3⅝	4
Bruck Silk Mills	15⅝	16
Canada Bud	9¼	8¾
Canada Cement	7⅛	7⅝
Canada Malting	30¼	30½
Canada Wire & Cable "A"	16⅝	
Canadian Pacific	12⅝	12¾
Consolidated Smelters	133	138¼
Distillers-Seagram	16⅞	16⅝
Dominion Bridge	35⅝	27
Dominion Glass	113	119⅞
Ford "A"	20⅝	21
General Steelwares	4⅛	4¾
Gypsum	6⅝	6⅞
Goodyear Tire & Rubber	141	145
Hamilton Bridge	4⅞	5¼
Hiram Walkers	23¼	
Imperial Oil	16¼	16½
Imperial Tobacco	13¼	13½
International Petroleum	39⅝	29½
International Nickel	22⅝	23⅛
Industrial Alcohol "A"	9⅞	6⅞
Lake of the Woods	12½	13
Massey-Harris	4⅞	4½
Montreal Power	30⅝	31¼
McColl-Frontenac	13	13½
National Steel Car	16¼	
Ogilvie Mills		131
Page Hersey		83
Power Corporation	9	9⅝
Shawinigan	16⅝	19
Steel of Canada	44⅝	45½
Weston	41½	41⅝
Winnipeg Electric	..	2
BANKS		
Can. Bank of Commerce	165½	168½
Dominion Bank	300	303
Imperial Bank	205½	207
Bank of Montreal	198½	169½
Bank of Nova Scotia	293	200
Bank of Canada	56	56½
Bank of Toronto	222	225

List incomplete; wire trouble

Stocks and Bonds

(A. E. AMES & CO., VICTORIA)

	Bid	Asked
Bell Telephone	132	133½
Brazilian T. L. & P.	9½	9⅝
B.A. Oil	15	15½
B.C. Power "A"	..	29½
Canada Cement	7⅛	7⅝
Canada Cement Pfd.	58	59½
Canadian Pacific	12⅝	12⅞
Con. Mining & Smelting	133	134
Ford "A"	20	20⅞
Gypsum Lime & Alab.	6⅜	6½
Imperial Oil	16½	16⅝
Imperial Tobacco	13½	13¾
International Nickel	22⅞	23⅛
International Petroleum	29½	29⅝
McColl-Frontenac	13	13½
McColl-Frontenac, Pfd.	98	99½
Montreal Power Com.	30⅝	31½
Shawinigan W. & P.	18½	19
Bralorne	9.90	9.95
Lakeshore	50.50	..
Noranda	32.50	..
Pioneer Gold	9.50	9.85
Premier	1.50	
Sherritt-Gordon	.50	
Sudbury Basin	1.20	1.34
Teck-Hughes	3.90	
Ventures	.93	.95
Wright-Hargreaves	8.55	8.65
Bank of Montreal	169¼	169½
Royal Bank	171½	..

That Body of Yours

(By James W. Barton, M.D.)

SHOULD THE TONSILS BE REMOVED?

Parents who have youngsters with enlarged tonsils may wonder whether or not the tonsils should be removed. They know that infected tonsils are the forerunners of rheumatism, heart and kidney diseases, St. Vitus Dance (chorea) and other organic conditions, and naturally wish to do what is best for the health of the youngster.

There is perhaps no other organ in the body that has received as much attention and study as have the tonsils. The wonderful results obtained by their removal have been so dramatic that for a time the pendulum swung over so far that it was not unusual to see at least ten youngsters have their tonsils removed in one hospital on a single Saturday morning.

It was felt that just as they were protected from smallpox by vaccination, so the removal of tonsils protected them against not only heart disease and rheumatism but against the various diseases of childhood—scarlet fever, diphtheria, the common cold and others.

Today physicians hesitate about removing the tonsils in children under four years of age, as they feel that as long as the tonsils are healthy—even though large—they are serving really a useful or protective purpose in the body. Thus Dr. L. W. Dean, St. Louis, says, "To me it is certain that the tonsils in infancy and early childhood are a part of the defence machinery of the body. They protect the body against those factors which cause them to become acutely swollen. When the boy or girl reaches puberty—14 to 16 years of age—the tonsils lose this power of protection."

However, there are certain conditions where the tonsils must be removed to prevent dangerous illnesses and these were well stated by Dr. Frank R. Spencer, Boulder, Colorado, at the last annual session of the American Medical Association, in Cleveland. These conditions are:

1. Where the hearing is made worse by each attack of tonsillitis.
2. Where patients with goitre are having attacks of tonsillitis.
3. In sinusitis—inflammation of the sinuses about the nose—and in inflammation of the ear—running ear—aggravation by tonsillitis.
4. In St. Vitus Dance—chorea.

It is also agreed that when attacks of rheumatism follow some weeks after an attack of tonsillitis, the tonsils should be removed.

MONTREAL SILVER

MONTREAL, Jan. 17 (CP).—Trading increased slightly on the Canadian Commodity Exchange today, and prices of silver futures were firm, 5 to 90 points higher than yesterday.

Ten contracts changed hands, eight May, one March and one July. May was traded up to 55.00 before easing off to 54.90. The close was 55.00 bid. March traded at 54.45 and July at 55.85.

Vancouver Wheat

VANCOUVER, Jan. 17 (CP).—Vancouver wheat cash prices.

	Straight	Tough
No. 1 Hard	79⅛	77⅛
No. 1 Northern	78⅛	76⅛
No. 3 Northern	70⅜	97⅞
No. 2 Northern	67⅞	64⅞
No. 4 Northern	65⅛	63⅛
No. 5 Wheat	61⅝	58⅝
No. 6 Wheat	60⅝	57⅝
Feed	60⅝	57⅝

Track, 78⅝.

Silver Markets

LONDON, Jan. 17 (AP).—Bar silver firm, 1-16 higher at 24 5-8d.

AT NEW YORK

NEW YORK, Jan. 17 (AP).—Bar silver steady and unchanged at 54 1-4.

BAR GOLD AT LONDON

MONTREAL, Jan. 17 (CP).—Bar gold up 19 cents at $34.60 an ounce in Canadian funds; 141s 11d in British funds. The fixed $35 Washington price amounted to $34.99 in Canadian funds.

RAILWAY REVENUES

MONTREAL, Jan. 17 (CP).—Traffic earnings of the Canadian Pacific Railway Company for the week ended January 14 were $1,934,000, as compared with $1,955,000 in the corresponding period of 1934, a decrease of $61,000.

CITY BANK CLEARINGS

Bank clearings in Victoria for the week ending yesterday totaled $1,354,087, compared with $1,456,943 for the corresponding week last year.

DOME MINES PROFIT

TORONTO, Jan. 17 (CP).—Dome mines' officials today reported a preliminary profit of $4,145,900 for the year 1934 after taxes had been paid, but before depreciation and depletion had been deducted. This compares with $3,726,000 in the preceding year.

WASHINGTON, Jan. 17 (AP).—Loans on securities to brokers and dealers held by weekly reporting member banks in New York City amounted to $658,000,000 during the week ended January 16, representing an increase of $40,000,000 for the week. The loans for the week ended January 17, 1934, were $608,000,000.

A. E. AMES & CO.
LIMITED
Established 1889
INVESTMENT SECURITIES
Montreal New York Toronto Vancouver London, England
301-315 Belmont House VICTORIA Telephone E 4171

WE OFFER:
$4,000 Saanich 5% Bonds, Due 1951
BURNS & WAINWRIGHT, LTD.
415-6-7 CENTRAL BLDG. PHONES G 8157-8158

International Power Company
We have important information for holders of securities in this company.
Telephone, Write or Call
C. M. OLIVER & CO., LTD.
(ESTABLISHED 1907)
500-10-11 Sayward Bldg. C. S. Henley, Victoria Manager Phone E 4117

SOUND FIRST MORTGAGES
We offer a few very desirable loans at attractive rates on excellent security.
PEMBERTON & SON, LTD.
Phone G 5124 H. C. Holmes, Mortgage Dept. Manager 625 Fort St.

ATTRACTIVE INVESTMENTS
$2,000 City of Victoria 6%, Due Oct. 10, 1945, @ $95.00
$ 500 City of Victoria 6%, Due July 2nd, 1947, @ $102.00
$4,000 City of Victoria 4½%, Due July 3, 1943, @ $93.00
$1,000 City of Victoria 5½%, Due Oct. 10, 1940, @ $99.50
PEMBERTON & SON, LTD.
Bond Department
1014 Broad Street Wm. Munro, Manager Garden 8127

Little Bedtime Stories

Black Pussy Goes for a Walk

By THORNTON W. BURGESS

Black Pussy, the cat who lives at Farmer Brown's house, was starting out for a walk. To have seen her you would never in the world have guessed that she had anything on her mind beyond getting a little exercise. Hunting was the last thing in the world which you would have suspected her of.

She didn't even glance at them, although they called her all the bad names they could think of.

Across the barnyard into the Old Orchard walked Black Pussy, and paid no more attention to Tommy Tit and Drummer the Woodpecker and Happy Jack Squirrel and Chatterer the Red Squirrel than if they didn't exist. She didn't even glance at them, although they called her all the bad names they could think of. But for one thing, you might have supposed that Black Pussy didn't hear them at all. The one thing that showed them she did was the tip of her tail. That twitched. She could not help it. It always twitches when she is angry.

Down along the edge of the Old Orchard, toward the Green Forest, Black Pussy walked. You see, she knew better than to try to catch any of those little folks in the Old Orchard. She had tried too often, and they knew her too well. In the far corner, Black Pussy stopped at the edge of the brush pile Farmer Brown's Boy had put there for the Bob Whites. From under that pile came the scent of little brown-coated birds. Black Pussy's mouth watered. She was tempted to wait and watch. But after a bit she decided that she would first visit the Green Forest.

Now, as soon as Black Pussy was quite out of sight of the little folks of the Old Orchard she no longer appeared to be merely out for a walk. To have seen her then, you would have known instantly that she was hunting. She crept along over the snow, listening, watching, looking into every bush and behind every old stump she came to. She was a perfect picture of stealth. She was hunting just as her cousin, Yowler the Bob Cat, hunts. She was hunting, not because she was hungry, but because of sheer love of hunting and the cruel desire to kill.

Black Pussy hoped to surprise Whitefoot the Woodmouse, or one of Peter Rabbit's half-grown children, or Mrs. Grouse, or one of the little feathered folks who had come down from the Far North to spend the Winter. So she stole from bramble-tangle to bramble-tangle, and snow-covered spruce to snow-covered spruce, a fierce desire blazing in her yellow eyes.

Next Story: A Difference in Color.

CANADIAN DOLLAR AND POUND RATES

MONTREAL, Jan. 17 (CP).—Trading was light on Montreal foreign exchanges today and both the pound sterling and the United States dollar declined from yesterday. The French franc remained unchanged. The pound was quoted at 4.87 9-16, off 3-16 from yesterday, while the United States dollar was 1-16 of 1 per cent discount, down 1-32 of 1 per cent. The franc was again traded at 6.57 cents.

Montreal Produce

MONTREAL, Jan. 17 (CP).—Butter prices advanced on the Montreal Produce Market today.

Eggs—Grade A-large, 25; A-medium, 23; A-pullets, 22.

Cheese—No. 1 current Ontarios, 11.

THE TOONERVILLE TROLLEY THAT MEETS ALL THE TRAINS

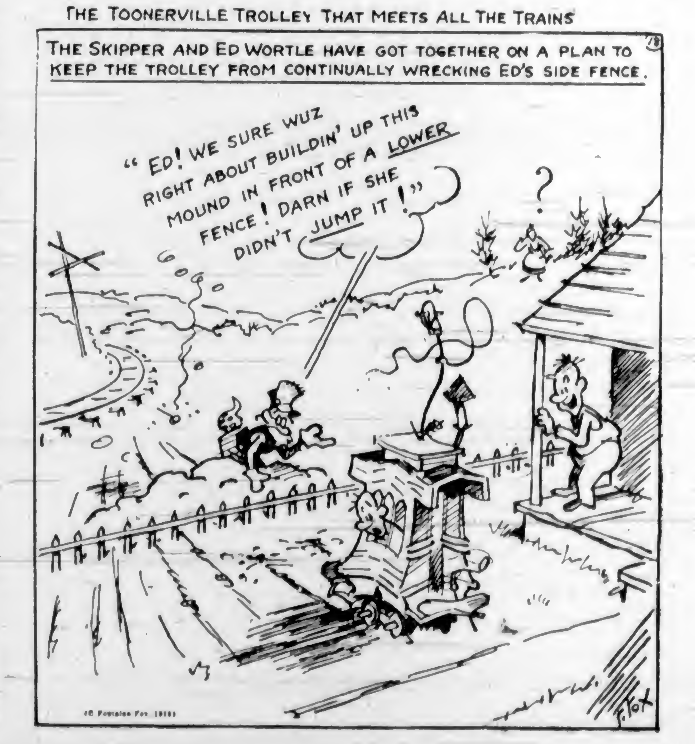

KRAZY KAT . . . . . By Herriman

THE TUTTS . . . By Crawford Young

SUBURBAN HEIGHTS By GLUYAS WILLIAMS

How It Started

By JEAN NEWTON

WHY IS IT 'SAUSAGE?'

Liars use words, but words, properly understood, never lie.

Consider, for instance, our word "sausage."

It will interest all with a weakness for this gastronomic temptation that we have it from a practice centuries old.

After a sumptuous repast in the manor, all the left-overs were chopped up to be eaten by the help.

In order to make these remains palatable they were properly seasoned—with salt—from which we have the present word "sausage"—after the Latin sal, for salt, directly from salsus, "salted."

"It's not so bad here during the week, but you'll find it rather dull on Saturday afternoons."—Bulletin, Sydney

APPLE MARY By Martha Orr

TODDY *Soft Soap!* By George Marcoux

POPEYE *Little Lord Fauntleroy* By Segar

NAPOLEON AND UNCLE ELBY By Clifford McBride

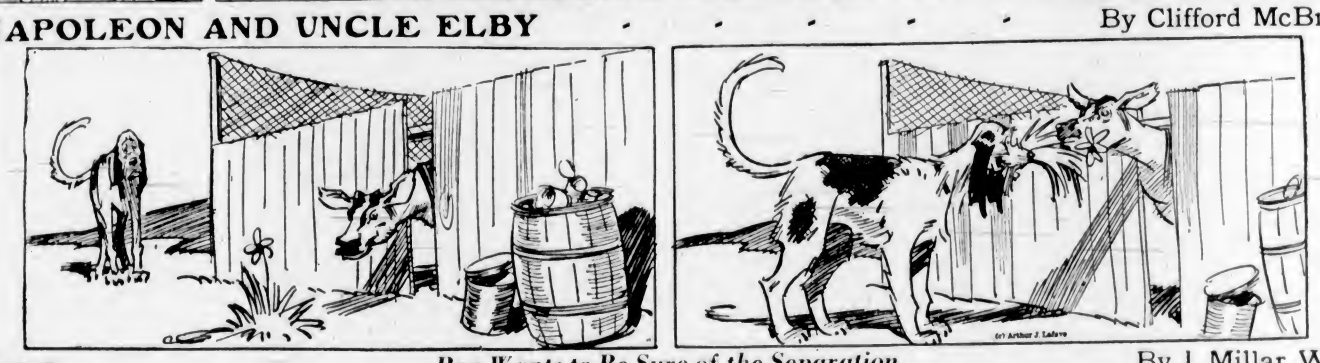

POP *Pop Wants to Be Sure of the Separation* By J. Millar Watt

TILLIE THE TOILER *A Budding Romance* By Westover

DIXIE DUGAN *You Think So?* By J. P. McEvoy and J. H. Striebe.

Business and Professional Directory, Want Ads

The Daily Colonist

RATES FOR CLASSIFIED OR WANT ADVERTISEMENTS

One and one-half cents a word each insertion; nine cents a word a week, with a minimum of ten words; cash with order. No advertisement accepted for less than twenty-five cents.

Death and Funeral Notices, $1.50, first insertion; $1.00 for each additional insertion. Marriages, Cards of Thanks and In Memoriam Notices, $1.50 per insertion.

Birth Notices, $1.00 per insertion.

Business or Professional Cards of two lines or under, $2.50 per month. Additional space at $1.25 per line per month.

Advertisers who desire may have replies addressed to a box at The Colonist and forwarded to their private address. A charge of ten cents is made for mailing replies. In this case add three words ("Box.....Colonist") to the count for the number of words.

Out-of-town readers of our advertisements ask advertisers to give address as well as phone numbers, as it is not always possible to communicate through the phone.

Any claim for rebate on account of errors or omissions must be made within thirty days from the date of the same, otherwise the claim will not be allowed.

The Colonist will not be responsible for more than one incorrect insertion of any advertisement ordered for more than one issue.

The Colonist service is available every day from 8 a.m. to 10 p.m., excepting Sunday. Just call Empire 4114.

To insure insertion, Classified Ads should reach The Colonist before 10 p.m. on the day previous to publication.

Classified Ads for The Sunday Colonist will be accepted up to 10 p.m. on Saturdays.

CLASSIFICATIONS

Acreage for Rent 63
Acreage for Sale 82
Acreage Wanted 64
Autos for Hire 66
Automobiles 65
Births 1
Bicycles and Motorcycles 40K
Boats and Launches 67
Building Material 40A
Business Directory 33
Business Opportunities 75
Cards of Thanks 4
Church Notices 9
Clothing, Furs, Shoes, Etc. 40B
Coming Events 10
Dancing 25
Deaths 2
Dressmaking 28
Educational 23
Farms for Rent 86
Farms for Sale 85
Farms Wanted 87
Flats and Apartments to Rent 53
Flats and Apartments Wanted 54
For Sale—Miscellaneous 40
Furniture 40D
Fuel 40C
Funeral Directors 6
Furnished Houses for Rent 55A
Furnished Rooms for Rent 49A
Furnished Rooms Wanted 50A
Hairdressers and Beauty Specialists 21A
Halls to Rent 38
Hotels 42
Housekeeping Rooms to Rent 51
Housekeeping Rooms Wanted 52
Houses for Sale 78
In Memoriam 5
Lodges and Societies 35
Lost and Found 29
Machinery 40
Market Specials 43
Marriages 3
Miscellaneous 37
Money to Loan 31
Monumental Works 8
Music 24
Musical Instruments 40E
Nursery Stock, Plants, Etc 40H
Nursing and Convalescent Homes 20
Personal 21
Professional Directory 34
Property for Sale 80
Property Wanted 81
Poultry and Livestock 42
Radio 40F
Room and Board 47
Room and Board Wanted 48
Situations Wanted—Female 18
Situations Wanted—Male 17
Stoves, Ranges, Furnaces 40L
Summer Resorts 61
Teachers Wanted 15
Timber 74
To Exchange—Real Estate 79
To Rent—Miscellaneous 38
Unfurnished Houses to Rent 55B
Unfurnished Rooms Wanted 50B
Wanted—Female Help 14
Wanted—Male Help 13
Wanted—Miscellaneous 41
Wanted to Borrow 32
Wanted to Buy—Houses 79
Wanted to Rent—Houses, Unfurnished 57B
Wanted to Rent—Miscellaneous 58
Will Trade 22
Wood 38

1 BIRTHS

SANGHA—At St. Joseph's Hospital, on January 17, to Mr. and Mrs. A. S. Sangha, Oak Street, a son.

2 DEATHS

CROTHALL—There passed away suddenly Thursday afternoon, at the family residence, 1277 Fairfield Road, William Crothall. The late Mr. Crothall, who was fifty-six years of age, was born in Kent, England, and came to this city fourteen years ago from Toronto, Ontario. He was a veteran of the Great War, and served with the 74th Battalion, going overseas from Toronto. Mr. Crothall leaves in sorrow his widow and one son, William, at the family residence.
The remains are resting at the S. J. Curry & Son Funeral Home. Announcement of funeral will be made later.

NIVEN—After a short illness there passed away Thursday afternoon, at 1114 Pandora Avenue, Thomas Niven. Born in Scotland, the late Mr. Niven resided in Windsor, Ontario, for many years, where he was engaged in newspaper work as editor of the Windsor Record. Three years ago he came to this city from California. He was a member of the Sons of Scotland, Windsor, Ontario. He leaves to mourn his passing, his widow, Margaret, residing at 1114 Pandora Avenue.
The remains are resting at the S. J. Curry & Son Funeral Home, pending funeral arrangements which will be announced later.

CLAYTON—On Tuesday, January 15, at the Royal Jubilee Hospital, Florence M. Clayton, aged thirty-four years, wife of George V. Clayton, of Bella Coola, B.C. The late Mrs. Clayton was born in Sussex, England, and had resided in the province for twenty-three years. She is survived by her husband, one son, John, and daughter, Norma, at home; her parents, Mr. and Mrs. William Streeter, of this city; two sisters, Mrs. Roy Taylor, of Vanderhoof, B.C., and Mrs. H. Edwards, of Alnerko, B.C.; also two brothers in Honolulu.
The funeral will take place on Friday afternoon at 2.30 o'clock from McCall Bros. Funeral Home. Interment will be made in the family plot at Ross Bay Cemetery.

COXWORTH—After a very brief illness there passed away Tuesday, January 15, at the Royal Jubilee Hospital, James Henry Coxworth, aged twenty-five years. Born in Regent, Manitoba, the late Mr. Coxworth moved to this city with his parents thirteen years ago, and resided at the family residence, 1820 Hollywood Crescent. He is survived by his parents, Mr. and Mrs. J. E. Coxworth, one brother, Morris, at home, and one sister, Margarite, Mill Bay, V.I.
Funeral services will be held this afternoon, Friday, January 18, at 2.30 o'clock, from the S. J. Curry & Son Funeral home. Rev. E. F. Church will officiate and the remains will be laid to rest in the Colwood Burial Park.

THOMSON—On January 17, at the residence of her daughter, Mrs. J. Hannan, 958 Pembroke Street, Mary Morrison Thomson, widow of John Thomson, in her ninety-third year; born in Tannadice, Forfarshire, Scotland, and a resident of this city for forty-five years. She is survived by three sons, David and Alex in Vancouver, and John in Montreal; two daughters, Mrs. J. Hannan and Mrs. Fred Tatham; nine grandchildren and eight great-grandchildren.
The remains are resting at Hayward's B.C. Funeral Chapel from where the funeral will be held on Saturday, January 19, at 2 p.m. Rev. J. S. Patterson conducting the service. Interment in the family plot in Ross Bay Cemetery.

ERSKINE—At St. Joseph's Hospital there passed away Thursday, January 17, Alfred John Erskine, aged sixty-eight years. The late Mr. Erskine was born in Cobourg, Ontario, ... came to this city forty-four years ago. He is survived by his widow, Helen, at the family residence, 404 Oswego Street; six daughters, Mrs. D. H. Lowry, 325 Oswego Street; Mrs. W. Whitworth, Mrs. H. Anderson, Mrs. P. McKay and Mrs. W. Levings, residing in Vancouver, and Mrs. C. Ray, 739 View Street, city. There are also four sisters, two living in this city, one in Cobourg, Ont., one in the United States and sixteen grandchildren.
Funeral services will be held Saturday afternoon, January 19, at 2 o'clock, from the parlors of the S. J. Curry & Son Funeral Home. Rev. Robert Connell, M.L.A., will officiate and interment will be made in the Royal Oak Burial Park.

2 DEATHS (Continued)

HARVEY—On Thursday evening, January 17, there passed away at the family residence, 131 Croft Street, Betty Lou Burns Harvey, five years and three months old daughter of Sergeant and Mrs. Richard Harvey. She is survived by, besides her parents, two brothers and one sister, Harry, Bobby and Peggie, at home, also her grandmother, Mrs. E. L. Neild of this city.
Private funeral services will be conducted by Canon A. E. deL. Nunns on Saturday morning, January 19, at 10.30 o'clock, in the chapel of the Sands Mortuary Ltd., and the remains will be laid at rest in the Colwood Burial Park. (Kindly omit flowers.)

6 FUNERAL DIRECTORS

THOMSON FUNERAL HOME
Lady Attendant — Personal Attention
1625 Quadra Street
Phone G 2612 Night or Day

Distinctive Funeral Service in Our New Mortuary at Moderate Cost
Experienced Lady Attendant
SANDS MORTUARY, LTD.
Phones E 7511, G 2530 — 1802 Quadra St

HAYWARD'S B.C. FUNERAL CO., LTD.
Established 1867
734 Broughton Street, Victoria, B.C.
Phones: Empire 3614, Garden 7679
Garden 7682, Empire 4065

McCALL BROS.
"The Floral Funeral Home"
Office and Chapel, Cor. Johnson and Vancouver Streets
Phone Garden 2012

CARTER'S FUNERAL HOME
Dignified Service — Reasonable Charges
1812 Quadra St. — Phone Empire 4624

7 FLOWERS

BALLANTYNE BROS., LIMITED
638 Fort Street — Phone G 2421
We Telegraph Flowers
CUT FLOWERS AND DESIGNS

ANY FLORAL DESIGNS at lowest prices. Pollock Bros., 1313 Douglas St. G 5315

BROWN'S VICTORIA NURSERIES, 618 View. Design work executed, lowest prices. We grow our flowers. G 6813, G 3521

CUSTANCE FLORAL CO., 1211 DOUGLAS G 2613. Attractive designs a specialty.

A. J. WOODWARD & SONS, LTD.
—Established 1892—
Designs — Bouquets — Flowers
Anywhere, Any Time
Store: G 5814 — Night G 6298

8 MONUMENTAL WORKS

STEWART MONUMENTAL WORKS, LTD. Take No. 8 car to works. 1401 May Street. Phone G 3452

10 COMING EVENTS

ANOTHER P.B.J.C.A. DANCE, FRIDAY, January 18, Margaret Jenkins Auditorium, Foul Bay. Ree Woods' orchestra. Dancing 9 till 12.30. Ladies, 25c. Gents, 35c.

AT A.O.F. HALL, SATURDAY, JANUARY 19, 8.30, old-time dance; Scafe's Orchestra; 25c.

BURNS ANNIVERSARY CONCERT, SUPPER and dance, K. of P. Hall, Broad Street, Friday, January 18. Auspices K. and D. of T.T., at 8 o'clock. Tickets 50c.

BASKETBALL AND DANCE, CHARTERS Hall, Sooke, Saturday, January 19. Townsend's Orchestra. 25c.

CRYSTAL GARDEN — A BIG SPECIAL dance every Saturday night, 9 to 12. Admission 25c.

DANCING, SATURDAY NIGHT, IN THE main dining-room at the Douglas Cafe. No cover charge; minimum service, 25c. Three-piece orchestra. Dancing, 9-12.

DANCE, SATURDAY, SHRINE AUDITORIUM. No need to sit home alone when you can dance to Ree. Wood's Orchestra.

DANCE IN THE FORESTERS' LARGE hall. The best of the season. Snappy intermission numbers, novelties, prizes, refreshments. Jan. 18, 9 till 1. 25c.

FIRST SPIRITUALIST CHURCH—SILVER tea, S.O.E. Hall, Friday 2.30 p.m. Readings.

HAMPTON HALL, BURNSIDE ROAD, Sunday, January 20, 7.30 p.m.—Delegate McKinnon has just returned from the Soviet and will tell what he saw there. Everybody welcome. Collection.

LUXTON, SATURDAY NIGHT—THIS kind of weather will make you appreciate our hop. Warm up the dogs to Stan Cross' hot music. Two League Basketball Games starting 7.30, Luxton vs. Royal Oak men. Luxton vs. Hudson's Bay girls. Also a prize waltz contest this week.

OWING TO THE BAD CONDITION OF the roads, the old-time dance at Colwood Hall will be postponed till a later date.

OLD-TIME STUDENT PRACTICE DANCE, Royal Oak Hall, January 18. Mrs. Hudson, instructor; 8 p.m. 20c.

RETURNED TRADE UNION DELEGATES from Russia will speak at Chamber of Commerce, Monday, Jan. 21, 8 p.m.

TONIGHT—DAUGHTERS AND SONS OF England Concert, Dance and Cards. S.O.F. Hall, Broad Street, 8 o'clock sharp. Admission, 25c.

WHIST DRIVE, W.A. TO CANADIAN Legion, Pro Patria Branch, Friday, 8.30 p.m.; 625 Courtney. Prizes: Two $4, two $2.50, two $1.25 and specials. Admission 25c.

13 WANTED—MALE HELP

LOCAL MERCHANT, TAKING AGENCY for Vancouver Island representing large Eastern firm, requires six smart young men about 20. Sales experience unnecessary. Company organizer conducts thorough training course. Reply giving brief personal history to Box 7665, Colonist.

OPPORTUNITIES IN RADIO, AVIATION, Electronics. New practical home-study courses are available. Many advantages to studying with an approved Canadian school. Write for full particulars to J. Stanley Mercer (western representative), Radio College of Canada Ltd., 3209 W. 2nd Ave., Vancouver, B.C.

OPPORTUNITY FOR YOUNG MAN wishing to fly to obtain instruction at reduced rate in return for services. One who has matriculated and mechanically inclined preferred. Box 7660, Colonist.

WANTED—AN EXPERT ACCOUNTANT. Must be thoroughly familiar with lumber industry and with several years' experience on the Coast. Apply with phone number Box 7677, Colonist.

14 WANTED—FEMALE HELP

A FIRST-CLASS HAIRDRESSER IS ALWAYS in demand. The most successful operators are trained the Moler way. We have an opening in this new branch of America's most famous school of beauty culture to learn hairdressing, permanent waving and haircutting. Modern equipment, specially trained instructress and plenty of practice. The world's longest and strongest chain of practical hairdressing schools. Apply Moler Hairdressing School, Room 208, 1104 Douglas Street.

PERMANENT WAVING
$1.75
Haircut, 15c; Marcel, 15c; Shampoo, 25c. Facials, Manicures, Scalp Treatments, etc.
SUITE 114 WOOLWORTH BUILDING
Entrance Next Cathcart Shoe Store
VICTORIA HAIRDRESSING SCHOOL

17 SITUATIONS WANTED—MALE

A. J. GREGG — HOUSE WINDOWS cleaned, outside 6c each. G 5023

ENGINEER (SECOND CLASS), FIFTEEN years machine shop, seeks work. Phone E 4376, or Box 7556, Colonist.

I NEED WORK. ANYTHING IN CARPENTRY building, repairs, shingling, at prices you can afford to pay. E 6778

JAPANESE BOY WANTS HOUSEWORK. Apply Monarch Cleaners. Phone E 3252

URGENT — CARPENTRY, KALSOMINING, painting. Low charges. E 4270

17A PAINTERS AND DECORATORS

PAPERHANGING, PAINTING, KALSOMINING; experienced. Phone G 6827.

PAINTING AND PAPERHANGING. LOW prices. Work guaranteed. E 4312

$3 ROOM INCLUDES KALSOMINE AND labor before Spring. Archer. G 2328

17C CARPENTERS AND CONTRACTORS

ANYTHING IN BUILDING OR REPAIRS. Roofing a specialty. E 4625. T. Thirkell.

ALTERATIONS, HOUSERAISING, CONCRETE work, repairs. O'Regan. G 7662. G 2258.

BUILDING, ALTERATIONS, ROOF REPAIRS, brickwork, plaster, cement. E 8989.

17 SITUATIONS WANTED—MALE (Continued)

REMODEL YOUR FIREPLACE — PLASTERING, general repairs or alterations; new work. Phone E 8543. J. Pairall.

17D PLUMBING AND HEATING

FROZEN PIPES QUICKLY THAWED electrically. Phone E 7319.

17E GARDENERS

PRUNING AND SPRAYING ROSES, fruit and ornamental trees. Gardener, E 8342. Jubilee Flower Shop.

WEATHERSTRIPPING

PEACE METAL WEATHERSTRIPPING for windows, doors. Stops draughts, rattles, dirt; saves fuel. S. T. Leigh. E 9885.

18 SITUATIONS WANTED—FEMALE

DRESSMAKING AND ALTERATIONS—25c hour, car fare. E 0738.

REFINED WOMAN, VERY FOND OF elderly people, would look after; also management of home. Phone E 0736.

20 NURSING AND CONVALESCENT HOME

PROFESSIONAL CARE FOR THE SICK and aged invalid. Health Centre Nursing Home, Royal Oak. G 4979. Col 81.

PROFESSIONAL CARE, CHRONIC AND convalescent cases. 1114 Pandora Ave. G 7416.

21 PERSONAL

A DUTCHMAN SAYS: "JUST SAME AS Winnipeg." Folks, this is the weather to put real lasting color into your cheeks, providing you first wash off the camouflage, then get out and assist Mother Nature to start your blood flowing properly. It will make you hungry, but our quality food will build and satisfy. An easy life means a slow death and nothing to show for the time spent. Buy our building foods and live a long and useful life. Golden Loaf Bakery, 711 Fort Street.

AURA—ANALYSIS FREE TODAY WITH each 25c reading. Mme. Mobius satisfies. Balmoral Hotel.

A SUPPLY OF SOLE, WHITING AND skate just arrived. Saba's Fish Market, 824 Yates Street. Delivery. G7101.

A PERMANENT BY BERT WAUDE Hairdressing. Realistic Method exclusively, $5. 709 Fort Street. E 4023

A REAL TREAT—RICHLEA MILK-FED soft roasters, direct from Brasfoot Farm. Strictly fresh eggs. G 7847.

A BRIGHT, COSY AND COMFORTABLE place to enjoy hot meals on a cold day. Mayfair Cafe, 1011 Broad Street.

ALL STAINS REMOVED FROM BATHS, sinks, tiles. E 8746. 782 Fort.

ASK YOUR GROCER FOR SMALL'S delicious butter-split bread.

BEAUTIFUL, LARGE, PRIVATE HOME available for afternoon bridge or sororities. For particulars E 8247.

BLAND & ETHERINGTON, 1238 GOV'T. Made-to-measure shoes, $10 up. Repairs.

CAPITAL CITY BUILDING SOCIETY & Savings & Loan Association, 118 Pemberton Building. Drawings for interest-free loans on real estate. Phone E 8741 for prospectus. T. J. Goodlake, secretary.

ECZEMA, ITCH, PIMPLES, PILES—TRY George Lee's Chinese Remedy. 1318 Gov't, Spencer's, Hudson's Bay, Owl's.

HANDWRITING — ANALYSIS, QUESTIONS answered. Send birthdate, year of birth, free offering. Nancy Down, 1052 Seymour St., Vancouver, B.C.

HOME COOKING — SPEEDIE'S CAFE, Coach Lines Side. Private dining-room.

MEN'S SANITARY SUPPLIES, LATEST, best quality and prices. Stamp brings catalogue. Pacific Supply, 751 Granville, Vancouver.

OLD ENGLISH PERKINS; WE SPECIALIZE in fruit loaves. Superior bread and rolls. Mansfield Bakery, 635 Yates.

PIPING HOT FISH AND CHIPS, FRESH-cooked and tasty. Orders, 20c, 30c, includes bread, butter, tea, coffee or milk. Take-home orders from 15c. 1318 Broad.

RATCLIFFE'S BEEF PIES, JUST LIKE Mother makes. Phone G 8244.

SHOES WEAR LONGER WHEN YOU leave them at Bob Hewkes' Shoe Repairs, 616 Trounce Alley.

SPENCER CORSETS, SURGICAL BELTS. Lottie M. MacLean, 745 Yates. E 7624

UNEMPLOYED, OR NEED EXTRA money? Then write us for new way to increase your income. Enclose 25c to cover cost of mailing your material. Home Workers Supply Company, 8 Homer Arcade Building, 365 Cordova Street W., Vancouver.

WEDDING INVITATIONS
ANNOUNCEMENTS
VISITING CARDS

ARE YOU DESIROUS OF SECURING THE FINEST IN PRINTING AT A MODERATE PRICE? DO NOT DELAY TILL THE LAST MINUTE. PLACE YOUR ORDER NOW!

THE COLONIST
1121 Broad Street — Phone G 5241
PRINTING—LITHOGRAPHING
BOOKBINDING—ENGRAVING

21A HAIRDRESSERS AND BEAUTY SPECIALISTS

CHILDREN'S
PERMANENT RINGLETS
20 Cents Per Ringlet—Minimum, 5 Ringlets
FIRTH BROTHERS
825 Fort Street

BOBETTE SALON, G 6858. CLUSTER curl permanent, $3.50. Gloria oil, $8.

FREEMAN B. YORK, LATE OF BERT Waude's, has taken over the Marinello Beauty Parlor, 1182 Government. E 6723

HAIRDRESSING IN YOUR HOME; EXPERIENCED operator. Empire 7502

MACHINELESS PERMANENT—NO MACHINE, no electricity, $6 and $8.50. Heaterless permanent, $3, $5 and $6.50. Haircutting, scalp treatment, marcels, finger waves, manicuring. C. W. (Bill) Atkinson, Belle Beauty Shoppe, 1025 Cook. G 4943

MONA GORDON BEAUTY SHOPPE—Mrs. Hall. 1607½ Douglas St., E 6184

PARISIENNE BEAUTY SALON, 1555 OAK Bay Ave., at Junction. Expert hairdressing by Mary Griffin. E 3584

SUPERFLUOUS HAIR REMOVED BY Viteclene Plastic painless treatment. Ivy's Beauty Nook, 714 View St. E 5115.

SPECIAL OIL PERMANENT, WITH shampoo, $2.50. Bonat Wave $5. Marie Frankline, 509 Beverley Hotel. E 8234

TYRRELL'S SPECIAL VITALIZING shampoo for faded or broken hair, dandruff, etc.; three-quarters of an hour soothing massage, with special oil shampoo, leaving hair gloriously soft and glossy at David Spencer's Ltd. E 4141

THE HARPER METHOD IS EXCLUSIVE and distinctive, but not expensive. We specialize in facials and scalp treatments. Permanent waves—the last word in comfort and chic. No tugging, no pulling, no burns. 1207 Douglas. E 4926

$1.98 PERM — SPECIAL FOR THIS month. La France Beauty Salon, 1110 Douglas St. G 7443.

$2.50, $3.00, $5.00—STEAM OIL PERMANENTS. La France Beauty Salon, Fletcher's Music Store. G 7443

$1.50—CHILDREN'S PERM AT THE La France Beauty Salon, 1110 Douglas St. G 7443.

23 EDUCATIONAL

BOARD AND TUITION: BOYS UNDER fourteen. Country; best care. Special low rate. Box 7203, Colonist.

ROYAL BUSINESS COLLEGE, 1008 GOVERNMENT, phone G 6018. E. W. Sayer.

SPROTT-SHAW BUSINESS INSTITUTE—Affiliated with the Business Educators' Association of Canada. Day school students enrolled each Monday of the month; night school students, each Tuesday evening. Call at 1012 Douglas Street or telephone E 7184 for prospectus.

VICTORIA SCHOOL OF ART—LIFE classes, 9.30 to 12 noon. G 8161.

24 MUSIC

ANNIE SEMPLE, PIANO; ERNEST SEMPLE, violin. Studio E 3811; residence, G 7785.

PLOWRIGHT'S — GUITAR, MANDOLIN, banjo school; 1118 Broad. E 4943. E 9092.

24A PIANO

DR. J. E. WATSON—MUSIC STUDIOS at 817 Fort and 269 View Royal Ave.

OLIVE CAMPBELL, A.T.C.M., L.MUS., 4 cups, 29 medals. 131 Beechwood, E 7446.

DOUBLE SERVICE IN WANT ADS

You can telephone your answers as well as your classified advertisements to The Colonist. Readers are often interested in Want Advertisements that do not carry the names or addresses of advertisers, but a Colonist box number. For the accommodation of those readers who find it inconvenient to write an answer, and to serve the advertiser better,

We Will Take Replies to Box Numbers Over the Telephone

The Colonist service is available from 8 a.m. to 10 p.m., excepting Sundays. Phone Empire 4114.

---

24 MUSIC (Continued)

QUICK MODERN PIANO METHODS—No difficulties; adults, children, clubs, band; low fees. E 9858, 4 to 6. 1214 Yates.

REGINALD COX, L. Mus., McGILL. Pianoforte and theory. 1462 Fort. E 3614.

24C SINGING

SINGING, VOICE CULTURE — MAJOR Crompton. Phone E 3697.

25 DANCING

DOROTHY COX, M.A.O.D., LONDON, Eng. All branches. Attractive ballroom class, 8 to 10 p.m., Saturdays. E 7638

29 LOST AND FOUND

LOST, ON HILLSIDE STREET CAR, Thursday, about 5 o'clock, lady's blue beaded purse containing money. Can ill afford to lose same. Finder please phone E 8366

LOST—LADY'S BLACK HANDBAG CONTAINING money and eyeglasses, urgently needed. Reward. Phone Aberdeen, G 0111.

LOST — WEDNESDAY NIGHT, NEAR Yates and Blanshard, lady's brown belt with large buckle. Phone G 5785

LOST—ONE KID GLOVE, NIGGER brown (new), with fancy cuff, Tuesday afternoon. Finder please phone G 4522.

LOST — MONDAY NIGHT, BETWEEN Broad and Government Streets, lower mouth plate. Reward. Box 7653, Colonist.

LOST—SUN-BURST BROOCH, MONDAY night. Reward. E 5429.

STRAYED FROM 2401 QUADRA ST., male dog, part airedale, white mark on left eye. Phone G 2491.

31 MONEY TO LOAN

CROSS & CO., BELMONT BUILDING—Money to loan in small amounts on first-class property.

WE HAVE ANY AMOUNT FOR FIRST mortgage, up to $2,000. Moderate charges; quick decisions. Building loans a specialty. Brown Bros., 314-15 Pemberton Bldg.

MONEY TO LOAN!
$3000 TO LOAN ON FIRST MORTGAGE in sums ranging from $250 upward. Current rate of interest. Quick decisions. Moderate charges. P. R. Brown & Sons, Ltd., 1112 Broad Street. Phone G 7171.

MONEY TO LOAN
At Current Rates
HEISTERMAN, FORMAN & COMPANY

33 BUSINESS DIRECTORY

AUTO GLASS

REPLACEMENTS WHILE YOU WAIT. MELLOR BROS., LTD., 819 Broughton

CHIMNEY SWEEP

HEARN, CLEAN SWEEP, MAKE RESERVATIONS now at 2167 Rose St. G 2843.

CHIROPODY

BATHS, MASSAGE, CHIROPODY, MRS. Barker, 225 Howe, Fairfield. G 1661.

EMBOSSED STATIONERY

PRIVATE STATIONERY EMBOSSED IN any design or color. The Colonist Commercial Printing Dept. Garden 5241.

FLOOR SURFACING

V.I. HARDWOOD FLOOR CO., 707 Johnson; reduced prices. G 7814.

WESTERN FLOOR, 454 GORGE ROAD. Old or new floors. E 6915

INCOME TAX

RECOVERY OF BRITISH INCOME TAX. D. C. Diespecker (rep. W. T. Fry, Ltd., London), 312 Pemberton Bldg. E 6641

INSURANCE

FIRE, AUTO, INSURANCE — SEE LEE, Fraser & Co., Ltd., 1222 Broad St.

LITHOGRAPHING

LITHOGRAPHING — LITHOGRAPHING, engraving and embossing. Nothing too large and nothing too small. Your stationery is your advance agent. The Colonist Printing & Publishing Co., Ltd.

PLUMBING

RELIABLE PLUMBING CO.—GUARANTEED repairs. 2087 Fort. G 1641

PUBLIC STENOGRAPHERS

ETHEL SEYMOUR, 207 CAMPBELL Building, Douglas Street. Phone Garden 2525. Authors' manuscripts, law and general. Strictly confidential.

WOOD AND COAL

ALL SOOKE SLABWOOD, $3.25 CORD, bone-dry slabwood, $5.00; cordwood, $6.00. Coal for sale. Guaranteed good wood and full measure. We'll do hauling. Quick service. E 3244.

A BARGAIN! DRY CORDWOOD, STOVE lengths; regular $8.50, now $5.75; dry-land slab, $3.25; bone-dry slab, $5 (half cord, $2.75). E 2743.

ATTENTION! COAL—SPECIAL OFFER. 100-pound sack delivered for 65c. E 2332

ALREADY SPLIT FOR STOVE, DRY-land fir and slabs, $3.25 cd. Hillcrest Fuel. G 6424.

ALL DRY CORDWOOD, $4.25 CORD, 2-cord lots. Ridley Bros., Belmont 67

ALL BEST AND DRY LOAD CEDAR, $1.50; fir millwood, $3.50 cord. E 8722

ALL FIR MILLWOOD, $2.75 PER CORD. Bruce Low. G 4044

A1 DRYLAND, 2 cds. $8.85, city; 1 cd., $3.50; inside blk. $6. cdwd. $8. E 4522.

COAL—FROM A SACK TO A CARLOAD. Prompt delivery. Also cordwood. Kirk Coal Co., 1238 Broad. G 3241

CORDWOOD—4 FT., $4; 12 INCH, $5.50. Up-Island slab wood. A. Brown, G 5859

DRYLAND MILLWOOD — CAMERON Wood & Coal Co., 1114 Broad, E 4135

GENERAL TRUCKING, CORDWOOD, bark and coal. For prices E 1633

HILLCREST, DUNCAN DRYLAND, $3.25 bone dry, $5.35. G 6412, day-night.

NO. 1 CORDWOOD, $4.25 CORD IN three-cord lots. J. E. Painter. G 3541.

SPECIAL SALE—DRYLAND WOOD, $3.00 cord; bone-dry slab, $4.75. Glencoe Wood Company. G 3124, night E 3182

QUICK DELIVERY — ALL KINDS OF coal, any quantity. Old John, Wood & Coal, E 2743.

SHAWNIGAN DOUGLAS FIR, $3.25 CD.; bone dry slab wood, $5 cd. Sole agents. Shawnigan Lake Lumber Co. E 3914

$2.75 CORD—COLWOOD FIR MILL-wood edgings, $2.50 cord. Inside fir, $4.00. G 7995. C. D. Shaw

$2.73 CORD, COLWOOD MILLWOOD; edgings, $2.50 cord; inside fir, $4.00. V. McTavish. G 6202

$3.75 UP-ISLAND SLAB 12" ROD-gers' Wood Co., Alpha St. G 3214

34 PROFESSIONAL DIRECTORY

CHIROPODY

BATHS, MASSAGE, CHIROPODY. MRS. Barker, 225 Howe, Fairfield. G 1661.

34 PROFESSIONAL DIRECTORY (Continued)

OSTEOPATHIC PHYSICIANS

DR. VERNON B. TAYLOR, REGISTERED and licensed. 406-7-7 Belmont Building. Phone Empire 7623.

MASSEUR

GRAD. SWEDISH MASSEUR, O. H. Lowenborg. Treatments, homes and hospital. E 5727.

H. DOC WALTON, MASSEUR, ELECTROTHERAPY, electric and steam baths. All chronic ailments. Lady attendant. 1819 Quadra Street, phone G 4550

MASSAGE, BATHS—R. H. BARKER, 401 Campbell Building. Phone E 8943

TURKISH BATHS

CRYSTAL GARDEN — TURKISH, RUSSIAN, steam, hot sea water baths; Swedish massage. E. Van Becker (London diploma). E 2622

37 MISCELLANEOUS

SAWS, ALL KINDS, FILED, SET, gummed, etc. Phone W. Emery, 1567 Gladstone Avenue.

TAKE NO CHANCES!

YOU DEMAND THE BEST FOR your office or social requirements. You like fine printing—everybody does. The sure way of getting satisfaction is to place your next order with

THE COLONIST
Printing—Lithographing—Bookbinding
Engraving
1211 Broad Street — Phone G 5241

38 TO RENT—MISCELLANEOUS

STALLS FOR RENT IN VICTORIA PUBLIC Market. Apply to market superintendent, 614 Cormorant. Phone G 7111

40 FOR SALE—MISCELLANEOUS

40A BUILDING MATERIALS

CANADIAN Western Woodworkers. Sashes, doors and general millwork. G 4012.

SIDNEY SPEEDY SERVICE
FENCING MATERIAL OF ALL KINDS CARRIED IN STOCK
CEDAR fence posts in sizes 4 x 4 to 8 x 8, all lengths, both rough and dressed; 2x 4 stringers, fence boards, lattice and fence pickets.
Come and look our stock over.
SIDNEY LUMBER
G 2515 — 2118 Government St.

GREEN LUMBER CO. OFFERS SPECIALS in lumber and millwork. Call factory.

LUMBER FOR EVERY PURPOSE.—Large stocks, lowest prices. Wood-grained Gyproc, etc. The Moore-Whittington Lumber Co., Ltd. G 3811 or E 2811.

XXXXX SHINGLES — LOW PRICES. Dalziel Box Co., David Street. Phone G 1422.

40D FURNITURE

A THREE-PIECE PILLOW ARM CHESTERFIELD set, hard wearing, rep cover, with tapestry loose cushions. (Never been used.) $69.00. Phone G 1195.

COMBINATION WARDROBE AND CHIFFONIER, $18.50. Drop-head Singer Sewing Machine, $13.50. Square Deal Furniture, 783 Fort Street. E 7861.

YOU HAVE NOT SEEN THE BEST OF "BETTER-CLASS" Used Furniture if you miss our stock.
WILLOWS, PLOWMAN CO.
705 Johnson St. — Phone G 4424
The Second-Hand Store That's Different

40E MUSICAL INSTRUMENTS

A NEW LOW PRICE ON BOEHM SYSTEM clarinets. Pacific Music Co., 1112 Government. E 8442.

BANJO UKULELE AND CASE, $5.00; cello, $25.00; snare drum, $5.00. Hickline, 709 Johnson Street

INSTRUMENT SPECIALS—GIBSON MANDOLIN, $28.50; Bb Boehm system clarinet, $49.50; Conn silver-plated trumpet, $49.50. Terms. Fletcher Bros. (Vic.) Ltd.

ONE CAR RADIO, $19.50. ONE BELL organ, $85. One cottage piano, $50. Terms. Music department, third floor, Hudson's Bay Co.

40F RADIO

GUARANTEED OVERHAUL OF YOUR radio $1. P. E. George. E 4421

KENDALL RADIO LABORATORIES, 1311 Douglas St., phone G 4711

GUARANTEED RADIO BARGAINS
MARCONI combination radio and phonograph; cost $550; now for sale, in perfect running order, cabinet in excellent condition, only $54.50. RADIOLA 17, complete, 7 tubes, $18.50. SILVER MARSHALL mantel model, reduced from $32.50 to $18.50.
JIM BRYANT'S
RADIO AND ELECTRIC
743 Fort St. — Phone E 8011

ROYAL WEDDING PICTURES BY Philco. We have a limited number of these sets. Bring us your coupons. H. D. Mainwaring, 722 Fort. Phone G 7821. Electric and Radio House

USED ELECTRIC RADIOS FROM $14.85, easy terms. Jameson's Electrical, E 1171.

$50 ALLOWED ON YOUR OLD ELECTRIC radio, on a 1935 All-Wave World Cruiser Radio. Also electric radios for hire by week or month. Aaronson, 1388 Government St. G 4722.

40H NURSERY STOCK, PLANTS, ETC.

FOR SALE—SOIL, MANURE, CINDERS, gravel filling rock. Delivered. E 8481

— HALF PRICE —
A $10 collection of evergreens for only $5
LAYRITZ NURSERIES, LTD.
720 Fort Street — Phone G 2788

40K BICYCLES AND MOTORCYCLES

C.C.M. BICYCLE SALE—BOYS' C.C.M. bicycles with bell, tail-light and lamp, complete, $16.75; worth $27.50 each, guaranteed 12 months, sizes 8 years old, 10 years, 12 years, 14 years, 16 years old. Aaronson's, 1286 Gov't St., cor. Johnson St.

TRIUMPH MOTORCYCLES SALES and service. Cameron Motor Co., 1128 Vancouver St.

40L STOVES AND RANGES

BRIGHAM OIL BURNERS FOR COOK stoves, furnaces, heaters. The finest line of burners in the city. Parts and wicks in stock for all makes. Special coils for oil burners. B.C. Oil Burner Distributors. You are invited to visit our new showroom at 1018 Blanshard Street. Phone E 2624

BUY AN ENTERPRISE AND SAVE. Made in Canada. Absolutely the best baking range made, for wood, coal, or oil. $49.75 to $150. Easy terms. Minty's, Yates and Quadra. E 5112

BEACH CIRCULATING HEATER, $18. Fawcett circulating heater, $22. Carter's Stove Store, 822 Fort St. E 8311

FOR GOOD, NEW AND USED RANGES, boilers, furnaces and all good repairs. Southall, 801 Fort St. G 2961

MAJESTIC RANGE WITH ONE-INCH brass coil, first-class condition, $25 or offer. Can be seen in use. 717 Queens Avenue

NEW "PONTIAC" RANGE, BEAUTIFUL modern style with ivory trim. Brand new, $45.00 and your old range. Delivered. Hatt's Hardware

REBUILT OIL RANGE — RANGE IN perfect condition and a brand new oil burner, installed $85. Hatt's Hardware.

RANGE CASTINGS FOR MOST MAKES. B.C. Hardware Co., 718 Fort Street

USED COAL, GAS, ELECTRIC RANGES. Agents for Enterprise and Gurney ranges. McDowell & Mann, 1000 Douglas

40X MISCELLANEOUS

BEATTY ELECTRIC WASHER FOR sale, monthly terms if responsible. First-class condition. Original guarantee. See this to appreciate. Box 7633, Colonist

BABY GRAND CHEVROLET ENGINE, also rear end for sale. E 5370. 2542 Belmont Avenue

CROWN AND ANCHOR FLOOR ENAMELS wear like iron. Harte-Andrews Paints, Ltd., 711 View St. G 4713.

CALL US FOR FREE ESTIMATES ON repairs to all makes of electric washers. No obligation. Phone G 7811

CINDERS, DOUBLE LOADS, $3. GRAVEL, driveways, rock and soil. G 3486

FOR SALE—DRAG SAW IN GOOD condition ("Multnomah"). Apply McPherson, Cedar Hill Crossroad

FULL STOCK BLACK AND GALVANIZED pipe and fittings. Capitol Iron & Metals, 1832 Store St. G 2434

40 FOR SALE—MISCELLANEOUS (Continued)

GRADE "A" JERSEY MILK. EARLY delivery; 10 qts., $1.00; 8c pint. E 1935.

JANUARY CLEARANCE SALE ON ALL radio lamps, table lamps and floor lamps. Big reductions. Murphy Electric Co., 751 Yates. G 1713.

MATTRESS CLEARANCE SALE. ALL sizes. 720 Pisgard St. E 0533.

OILSKIN SUITS, COATS, CAPES, HATS and leggings; all sizes. F. Jeune & Bro., Ltd., 570 Johnson Street. G 4632.

PAIR MEN'S ICE-HOCKEY TUBE skates; size 8. Used once. Half-price. Also pair size 4, $2. G 7927

RIFLE, 22 CALIBRE, $8.75; HIGH-power field glasses, $7.50; salmon rod, $3.50; Union ball-bearing skates, $1.75; alarm clocks, 98c; telescopes, $1.50; bicycles, $12.50; electric radios, $14.75; set of golf clubs and bag, $4.75; mandolin banjo, $8.75; C.C.M. cyclet, $9.75; new sample car trunks, $7.50; 20t-A tubes, 50c; new Dunlop tires, $1.25; radio noise eliminators, $1.50; late style spectacles to fit any sight, $2.75. Aaronson's, 1328 Gov't St., corner Johnson St. G 4723.

RACING TUBES AND BOOTS, SIZE five, almost new. G 8950.

SKATES HOLLOW GROUND, 25C. HARRIS' Bicycle Store, Fort Street. G 7824. We call and deliver.

SILENT GLOW OIL BURNER. SATISFACTORY with Diesel fuel. Minty's. E5112.

VACUUM CLEANER FOR RENT BY day or week. We deliver and collect. Phone Empire 3322.

WE HAVE HOCKEY STICKS, SLEIGHS and a few pairs of skating outfits. Skates sharpened 25c. Robinson's, 1320 Broad Street (opp. Colonist). E 8212

$1000 CASH — Every week we have this amount at our disposal to purchase your gold and silver. Pacific Gold Smelting, 809 Yates. G 2784.

41 WANTED—MISCELLANEOUS

ANTIQUES WANTED—WE BUY, SELL and exchange furniture, silver, jewelry, china, glass, stamps and stamp collections, old coins. Highest cash prices. O'Brien's Antique Shop, opposite Empress Hotel.

ALWAYS MARKET FOR OLD NEWSPAPERS, magazines, etc. Best prices. G 5158.

A BETTER PRICE PAID FOR RAGS, sacks, bottles, tools, stoves, pipe, furniture, or what have you. G 5662, night E 0350

A REPUTATION FOR PAYING HIGHEST prices for rags, bottles, tools, stoves, furniture, or anything you wish to dispose of. We call anywhere any time. G 4752

ABSOLUTELY THE BEST PRICE FOR old gold of any kind, antique jewelry, silver plate, etc. Cash while you wait. Old Gold Dept., Joseph Rose, Ltd., 1818 Government St.

BICYCLES AND PARTS, ANY CONDITION; call anywhere. 1329 Gov't. G 4722.

BOOKS WANTED FOR CASH — ANY quantity. Book Nook, 738 Fort. E 2011

TURN YOUR IDLE PIANO INTO CASH, or exchange for radio. Fletcher Bros.

USED PIANO WANTED—QUOTE LOWEST cash price. State make and condition. Box 7391, Colonist.

WANTED—FURNITURE, TOOLS AND clothing for cash. Phone G 4915.

42 POULTRY AND LIVESTOCK

42A POULTRY AND SUPPLIES

FOR SALE — THREE BARNEVELDER pullets, laying; 1 cockerel; incubator, 50 capacity; brooder, 100 capacity. 1566 Burton Ave. E 9250.

TWO BARNEVELDER BREEDING cockerels, best breed, for sale, matured stock; $2.50 each. Stall 69, Public Market (Saturday).

WANTED—FIFTY DUCKS. WILL PAY cash and must be reasonable. The Exchange, 755 View Street. G 6751.

WHITE LEGHORN HATCHING EGGS, Solly strain. G 1382.

42B HORSES

WANTED — PONY FOR BOY THREE years old. Morgan Whitegates, Sidney.

42C CATTLE

A GOOD COW, FRESHENED, SIX GALLONS. 322 Langford Street.

FOR SALE—TWO JERSEY COWS, ONE heifer, producers, due January 18, 28 and 24; accredited herd. Ivor Thomas, R.R. 1, Ladysmith. (Phone Nanaimo).

FOR SALE—GRADE JERSEY COW, DUE to freshen, $45. D. Wallis, Holland Avenue.

WANTED—VEAL CALVES AND BEEF cattle. A. Hawthorne, Public Market. G 1894.

WANTED—YOUNG GUERNSEY BULL. Apply Jack McRae, Cedar Hill Road.

42F DOGS

WELL-BRED PEKINGESE BITCH FOR sale, aged three and one-half years, perfect mother. Cheap to good home. Mrs. Duke, R.R. 1, Sidney, or Pet Shop, Douglas Street.

42X MISCELLANEOUS

EXCELLENT CLOVER HAY, LOOSE IN barn, $15. George McLean, Sidney

FOR SALE—BERKSHIRE BOAR, GRANDVIEW Black Prince, 76506, bred by G. W. & J. W. Shannon, Cloverdale, B.C., two years old, good stock-getter, $85, or will exchange for fatting pigs. Phone 99L3, Duncan. N. H. Kingscote, R.M.D., Cowichan Bay Piggeries.

GOOD SINGING CANARIES, CAGES and stands. See our display. Pet Shop, 1412 Douglas Street. G 5721.

GOOD CLOVER HAY, DELIVERED, $20 per ton. 12F Keating. W. D. Michell

47 ROOM AND BOARD

CHERRY BANK, PRIVATE HOTEL. Rates $2 daily; $12.50 weekly; $35 monthly and up, including all meals. Five minutes from centre of city. Jersey milk and farm produce from proprietor's own farm. 818 Quadra Street. G 0166

CRAIGMYLE — PAYING GUESTS moderate. 1037 Craigdarroch. G 0031

GOOD, COMFORTABLE HOME, REASONABLE. 428 Vancouver Street. G 7368

GOOD HOME FOR BUSINESS MAN facing park. 812 Heywood Ave. E 5368

ROCCABELLA—Private boarding house, central, reasonable, large garden. G0030

THE BUNGALOW, 641 SUPERIOR ST., under entirely new management. For particulars and rates, phone G 2971.

THE OAKES, 1148 ROCKLAND AVE. Rates $30.00, $35.00 monthly. E 0443

1423 FERNWOOD ROAD — GOOD heated room with board, ground floor. Phone E 2585

1306 YATES ROOM AND BOARD, under new management. G 6745

49 ROOMS TO RENT

49A FURNISHED

ATTRACTIVE FRONT BEDROOM close in, price moderate; breakfast optional, businessman. Box 7568, Colonist.

THE CECIL HOTEL
BRIGHT OUTSIDE ROOMS, REASONABLE rates. 1222 Blanshard

THE HOTEL DOUGLAS
IS OFFERING EXTREMELY LOW RATES for transient and permanent guests. Inspection invited.

WINDSOR HOTEL, OPPOSITE POST office. Housekeeping rooms $3 week

51 HOUSEKEEPING ROOMS TO RENT

51A FURNISHED

A FURNISHED BED-SITTING ROOM, kitchenette with sink, close in. Phone E 2848

ATTRACTIVE, TWO-ROOMED SUITE. Clean, warm. Moderate. 313 Vancouver

ATTRACTIVE HOUSEKEEPING ROOMS, all conveniences. 441 Vancouver. E 8567

AT 784 HUMBOLDT, JUST OFF DOUGLAS St., from $2.00 weekly. E 8474

COMFORTABLE FURNISHED, UNFURNISHED rooms, suites, h. and c. water, room service, kitchenettes. Low rates. Devonshire House, 732 Fort St. G 0123

COSY FOUR AND TWO-ROOM SUITES, housekeeping rooms, bedrooms. RITZ HOTEL, 710 Fort Street. G 7138

CLIFTON HOUSE—FURNISHED OR UNFURNISHED suites. 1319 Broad. E 8034

FAIRFIELD—TWO NICE LARGE FURNISHED rooms, kitchen and bath. G 6657

FURNISHED TWO-ROOM SUITE, FURNACE, fireplace, garage if desired. 1242 Fort St.

51 HOUSEKEEPING ROOMS TO RENT (Continued)

FURNISHED HOUSEKEEPING ROOMS, flats, cabins; $8 mo. up. 1038 Hillside

UNDER NEW MANAGEMENT—HOUSEKEEPING and sleeping rooms, two-room suite, steam heat, hot and cold water all rooms, $2 and $2.50 week. Good service. Yale Rooms, 711 Johnson St. G 0029.

1025 YATES—$8.50 UP. PERMANENT, respectable adults; heated, clean, quiet.

1145 ROCKLAND — HOUSEKEEPING rooms, heated, $10.50 up. E 9112

53 FLATS AND APARTMENTS TO RENT

A FURNISHED APT., THREE ROOMS, good stove and beds; $14.50. 1251 Pandora Ave. Phone owner for appointment. E 2848.

AILSA, 520 COOK—TWO VACANCIES. Very attractive, clean, comfortable, moderate rental. E 0961.

AT MOUNT EDWARDS, FURNISHED or unfurnished suite (two bedrooms). E 4222.

ARGYLE COURT, 424 LINDEN, WELL heated, unfurnished. Caretaker. E 0963.

AT OLYMPIC, 1120 MAY—COSY, FULLY furnished two-roomed suite. E 4074

ATTRACTIVE SUITE, 840 LINDEN AVENUE; also small one.

A FURNISHED APT., KITCHEN AND bedroom suite; $14.50. ... Pandora

AT THE WOOLWORTH — COMFORTABLE suites. Moderate rentals. E 7092

ATTRACTIVE SUITE, FUR., UNFUR. Close in. Savoy Mansions. G 6622

AT THE MOUNT DOUGLAS — WARM suites. A brick building. E 4622

BON ACCORD, 845 PRINCESS AVENUE. Warm, comfy bijou suites. Close in.

COSY STEAM-HEATED SUITES AVAILABLE at popular Quadra Apartments. Reasonable rentals. Empire Realty Co., Ltd., 1006 Broad Street. Phone E 7441

FURNISHED AND UNFURNISHED suites at the Glengarry and Linden. Apply on premises or to George Randall, 1303 Douglas

FURNISHED APARTMENTS, 2, 3 AND 4 rooms, from $14.00 to $20.00 per month. Close to High School. 1251 Pandora. Phone E 2848

FOR COMFORT, TRY SCOTT APTS.—Two and three-room suites. E 6311

GLEN COURT, COSY, WARM SUITES newly decorated. 707 Blanshard. G 0129

HARROGATE APTS., 1502 BEACH DRIVE, Oak Bay; furnished; exclusive. E 0553

Manor Mansions, de luxe apt. All electric. Lovely location. 1365 Manor Rd. G6128

SEACROFT — LUXURIOUS SEA VIEW apartment; all-electrical; garage. Phone Garden 5111

SUITE VACANT, MELLOR APARTMENTS, 819 Broughton St.

"Next Door to Everything in Town"
BEVERLEY HOTEL APARTMENTS
784 Yates St., Off Douglas
TWO LARGE FURNACES supply our suites, bedrooms and housekeeping rooms with an abundance of heat and hot water. FURNISHED and UNFURNISHED at reasonable rates. Free gas, light, water, phone, elevator. Large comfy lounge.
Phone E 5314 — J. A. Griffith, Prop.

55 HOUSES TO RENT

CANNON'S CARTAGE CUTS YOUR MOVING costs in half. 1103 Broad Street. Phone E 6624

55A FURNISHED

A FURNISHED BEDROOM AND KITCHEN, water and phone included. $16.50. 1251 Pandora. Phone owner. E 2848

STUCCO BUNGALOW, FULLY FURNISHED, four rooms and nook. Would lease to reliable tenants. Hampshire Road, Oak Bay. Phone E 2788

SMALL SUITES, FURNISHED CABINS, at the Gorge, $10 up; water, light included. Victoria Tourist Camp. G 3218

8-ROOMED HOUSE AND ATTIC, NEAR the Alkazar. Hot water heating. Very fine house, modern in every respect, furnished. Rent $45 per month. ROBERT GRUBB & CO., 213 Sayward Building

55B UNFURNISHED

1627 Redfern St., 4-room bungalow, furnace $15.00
118 Olive St., 8 rooms, furnace $20.00
1431 Richardson St., walking distance, 5-room, modern bungalow, garage, furnace, vacant in a few days $25.00
2462 Central Ave., 5-room, new stucco bungalow, fully modern $32.50
1180 St. Louis St., 7-room, modern stucco semi-bungalow, garage, etc. $45.00
A Number of Others
PEMBERTON & SON, LTD.
625 Fort St. — Phone G 8124

HOUSES — APARTMENTS
FURNISHED, UNFURNISHED. Very large selection. Up-to-date rental service.
HEISTERMAN, FORMAN & CO.
608 View St. — Phone E 4161

FIVE ACRES, SIX-ROOM BUNGALOW, $16; four rooms, Gorge district, $15; five rooms, Orillia Street, $12.50. Greenwood, 1405 Douglas Street

FIVE-ROOM BUNGALOW, 1411 ARM Street. Good district. New furnace, garage; $25.00. I. M. Rosevear & Co., Ltd., 110 Union Bldg. Phone G 6041

FOR RENT — MODERN HOUSE, 1205 Johnson St.; six rooms, furnace. Apply 1170 Yates St. Phone G 5448

SIX-ROOMED HOUSE, FAIRFIELD, furnace, wash tubs, garage. 1812 Earle. E 0736

625 FRANCES AVENUE—SIX ROOMS. Offer.
2127 Balfour St., 5 rooms, furnace $16
1911 Belmont Avenue, 8 rooms, furnace $20
1036 Balmoral Road, 8 rooms, close in $20
1140 Fort St., 9 rooms, furnace $25
139 Pessmore St., 6 rooms, furnace, sea view, low rent to good tenant
1760 Fort St., 8 rooms, hardwood floors, hot-water heat, garage $80
SWINERTON & MUSGRAVE, LTD
620 Broughton Street

2579 PRIOR STREET, SIX ROOMS, modern, $20. 1748 Lee Avenue, six rooms, furnace, modern, $22.50. 1150 Faithful Street, seven rooms, furnace, garage, excellent condition, $40.
P. R. BROWN & SONS, LTD
1112 Broad Street — Phone G 7171

5-ROOMED BUNGALOW, CLOSE IN, clean and comfortable. Rent $18 per month. Another 5-roomed bungalow, farther out, at $15. ROBERT GRUBB & CO., 213 Sayward Building, Victoria

57 WANTED TO RENT—HOUSES

57B UNFURNISHED

WANTED TO RENT FOR FEBRUARY—Five or six-room unfurnished house, James Bay, walking distance, low rent, permanent, reliable party. Box 7818, Colonist.

WANTED — FIVE-ROOMED MODERN house vicinity Oak Bay Junction; reliable couple; rent must be moderate. Box 7652, Colonist.

65 AUTOMOBILES

EASY PAYMENTS ON ENGINE OVERHAUL or any major repair job. 724 Johnson. CHET DOWMAN. E 1411

RADIATORS AND FENDERS

AUTO RADIATOR, BODY AND FENDER Specialists. Workmanship that cannot be excelled.
BURGESS BROS.
1200 Quadra St. — Empire 8221

65A FOR SALE

A 1930 6-CYLINDER CHEV. ENGINE complete, $50. 6-ton Packard truck engine, $73. 2-ton International truck engine, $75. 12-cylinder Packard engine in good condition, $75. 1½-ton International truck parts. We have spare parts for the following late model cars in stock. 1924-30 Buicks, Cadillac, Chevrolet, Chrysler, Dodge, Essex, Model "A" Ford, Hudson, Hupmobile, Jewett, Paige, Pontiac, Reo, Studebaker, Willys-Knight; also a large assortment of truck parts. S.H. tires, all sizes, batteries, generators, starters.
PACIFIC AUTO WRECKING CO., LTD.
827 View St. — Phone E 7521

ALL SIZES USED TRUCK TIRES AT Red's Service Station, 818 Yates St.

BUICK SEDAN, IN THE FINEST CONDITION. Equipment includes side tire carrier with metal covers, trunk rack, etc. A beautiful car in every respect. **$850**

OTHERS
DAVIS, DRAKE MOTORS LTD.
Buick and Oldsmobile Cars—G.M.C. Trucks
Fort Street at Quadra
Phone Garden 8154

FOR SALE—PAIR SKID CHAINS, FIT tire 6.00 x 21. Cheap for cash. Phone E 7780

65 AUTOMOBILES (Continued)

1930 WHIPPET "4" ROADSTER, LIKE a new car. Bought new Feb., 1931, and only run 18,000 miles; original finish, tires, top and curtains equal to new. Former owner claims 25 miles to gallon of gas. A rare snap for only **$295**
MASTERS MOTOR CO., LTD.
809 Yates St. — Phone E 2541

BATTERIES

NEW BATTERIES BUILT TO RIGID specifications and guaranteed one year. Six-volt, 13-plate, $5.95; 6-volt, 15-plate, $7.85. Don't be bothered with an old battery now that Winter is here and cold mornings make starting a more severe drain on your battery.
W. FRANK CAMERON
849-853 View Street — Phone E 8632

SEE BILL BRIDGWOOD FOR EXPERT repairs on your car. Nash and Chevrolet specialist. Phone E 0551. Corner Broad and Pandora

THE 1935 WILLYS
WILL SOON BE ON DISPLAY. These cars, in passenger and delivery models, offer comfort, combined with performance and economy of operation unequalled.
JONES BROS.' SERVICE STATION LIMITED
Vancouver Island Distributors
Yates and Quadra — Phone E 4021

FORD DELIVERY—Model "T"	$45
STAR COUPSTER—Reduced	$50
BUICK TOURING	$95
ESSEX COACH—Good order	$100
STAR COACH—Special	$100
CHRYSLER 50 COACH	$185
FORD DELIVERY—Model "A"—Good condition	$185

MANY OTHERS
THOMAS PLIMLEY, LIMITED
1010 Yates Street — Garden 7161

NATIONAL MOTOR COMPANY, LTD.
819 Yates Street
G 8177

MODEL "A" SPORT COUPE in very smart condition	$225
CHEVROLET COUPE	$65
OAKLAND COUPE	$65
PAIGE COACH	$95
MODEL "A" CANOPY TOP DELIVERY	$145
MODEL "AA" 1½-TON TRUCK with dual wheel equipment	$450
MODEL "T" COUPE in good running order	$30

OUTSTANDING VALUES ON OUR USED CAR LOT

1922 CHEVROLET COUPE	$725
1931 STUDEBAKER COUPE	$575
1931 ESSEX SEDAN	$575
1931 FORD TOURING	$275
1926 CHRYSLER "52" SEDAN	$275
1928 STUDEBAKER SEDAN	$285

WITH AN O.K. THAT COUNTS
THE MOTOR HOUSE (VICTORIA), LIMITED
Used Car Dept. — 881 Yates St.
Phone E 6722

VISIT BEGG'S BIG DISPLAY NOW
SHOWING OF THE NEW 1935 AIRGLIDE DODGE AND PLYMOUTH CARS
BEGG MOTOR CO., LTD.
865 Yates Street — G 1144
Open Evenings

TWO SPECIALS

CHEVROLET COUPE. Outstanding value	$195
1934 PONTIAC SEDAN. New car condition	$975

CECIL EVE MOTORS, LIMITED
815 Yates Street — Phone E 4188

JAMESON MOTORS' 1853 PRICES FOR USED CARS ARE LOWEST IN HISTORY
1928 STUDEBAKER COMMANDER "8" REGAL SEDAN—First class $285
1929 GRAHAM SMALL "8" SEDAN—In real nice condition. A dandy for only $285
1930 PLYMOUTH SEDAN—In first-class condition $343
JAMESON MOTORS, LTD.
740 Broughton St., Victoria, B.C.

1931 HUPMOBILE DE LUXE COUPE, free-wheeling, rumble seat, a real bargain. Model 6-19 Graham-Paige sedan, lovely shape, $385. 1928 Essex coupe, rumble seat, new tires, $200. 1929 Ford roadster, rumble seat, fair shape, $135. Federal 1½-ton, duals, overhauled throughout, $400. 1927 Commerce 1½-ton, $125. White 2-ton, $85.
Cash Paid for Cars and Trucks
CLARKE'S GARAGE
831 View Street

1933 ¾-TON FORD V-8 STATION wagon. Suitable for farm and delivery work; also practical car for Up Island hotel, seats seven passengers, cost $1,400, immediate sacrifice $900. Apply Mrs. F. I. Nichol, Borden Road, Victoria. No dealers need apply.

1929 ESSEX CHALLENGER SEDAN—New tires, $325. 1928 Erskine Coach, good condition, $325. 1927 Star Roadster, $120. Others.
ROYAL SERVICE GARAGE
E 9415 — 1001 Blanshard St.

USED CARS OF EVERY TYPE ARE BEING SACRIFICED AT OUR NEW ADDRESS. MUTUAL AUTO SALES, 932 JOHNSON STREET, G 5843.

1928 CHEVROLET COUPE, PRIVATELY owned, snap. Phone E 1935.

65B WANTED

BEST PRICES PAID FOR USED CARS. EMPRESS GARAGE. E 7832

COUPE OR SEDAN, 1928 MODEL OR later; $150 cash. No agents. Box 7878, Colonist.

WANTED—SMALL COUPE OR ROADSTER, $150 to $200. Phone E 6063

67 BOATS AND LAUNCHES

BOAT LUMBER, CEDAR, SPRUCE AND oak stock, low prices. Spruce oars, $1.25 per pair shaped. DALZIEL. G 1422

75 BUSINESS OPPORTUNITIES

ROOMING HOUSE — EXCEPTIONAL opportunity, close in, south of Fort, 45 rooms and suites, comfortable living quarters, hot water heating, gas fixtures throughout, unlimited hot water, old established, doing excellent business. Favorable lease, sacrifice account of ill health. $1,300. E 2548

STORE TO RENT—BLOCK FROM EMPRESS Hotel, suitable beauty parlor, barber shop or any good business. Hammond, G 0129

THREE APARTMENT HOUSE BUSINESSES, $1,250, $6,000 and $15,000. Some exchange accepted. Hammond, E 7067 or E 0480. Also good apartment block.

TO TAKE OVER AS GOING CONCERN, small grocery or confectionery in or near town, living quarters. Can pay cash. Box 7672, Colonist.

WOULD GIVE LONG LEASE OF furnished twenty-apartment block, fully rented, to purchaser contents. Hammond, E 7067 or E 0480.

A Mart for Busy Readers—Property for Sale or Trade

TO OUT-OF-TOWN SUBSCRIBERS

Out-of-town subscribers who wish to answer advertisements in which only the telephone number of the advertiser is given, may mail their replies to The Colonist, and The Colonist will communicate such replies to the advertiser.

75 BUSINESS OPPORTUNITIES
(Continued)

WANTED—MAN WITH $1,500 TO INVEST in a live business offering position and salary. Investment fully protected and returnable. Apply Mr. Burke, between 11 a.m. and 12 noon, Pemberton & Sons, Pemberton Building.

WE SPECIALIZE IN THE SALE OF businesses of all kinds and sizes. L. U. Conyers & Co., 1025 Douglas Street.

76 EXCHANGE—REAL ESTATE

CLEARED ACREAGE WANTED AS PART payment for new six-roomed stucco bungalow.

SUBURBAN HOME wanted for Albert Head waterfront cottage; will assume.

3½ ACRES, near Quadra, as down payment on city bungalow.

OLDER HOME wanted as part payment on neat five-roomed bungalow with hardwood floors.

ALDER & SONS, LTD. — E 8341

78 HOUSES FOR SALE

Established 1863

ATTENTION!

WOULD you like a new stucco house built for you in James Bay, best part, near sea and park? We have a fine lot on a paved street at the sacrifice price of $175.00. A builder known to us with a reputation for building really good houses will, for short time only, erect a fully modern, five-room stucco; oak floors, built-in bath, full basement, garage in basement, for $3,000. Total price, $3,175. Taxes would run about $110.00. Can save this in car fare. See us for further particulars.

ACREAGE—We are agents for the Hudson's Bay Company. Their lands, on the outskirts of the city, are priced most reasonably. Easy terms. Call or phone for further information.

THE B.C. LAND & INVESTMENT AGENCY, LIMITED
922 Government Street G 4115

A BARGAIN—FIVE-ROOMED BUNGALOW, on car line, Craigflower Road. High basement, three-quarters cemented. All large, bright rooms, three fireplaces; bath and toilet. Lot 30 x 200; fruit trees. Light taxes. Price $950 for cash. Owner Prairie man, must sell. Robert Grubb & Co., 312 Sayward Bldg., Victoria.

BEAUTIFUL SIX-ROOM HOUSE IN UPLands district. All modern conveniences, including two bathrooms. Space for three cars. Taxes $38. Will consider trade on bungalow in Fairfield, or will sell for $5,000. Box 7623, Colonist.

COUNTRY FAMILY RESIDENCE, standing in 4½ acres. Fully modern, electric light. Excellent water supply. Low taxes. Centrally situated. Price (easy terms) $4250
C. WALLICH
Real Estate and Insurance Agent
Cowichan Station, B.C.

HOUSES BUILT ON INSTALLMENT plan. D. H. Bale, Contractor, Fort and Stadacona.

SAANICH RESIDENCE
NORTH QUADRA DISTRICT. HIGH commanding view, new bungalow of stucco construction. Contains five rooms with concealed stairway to attic, open fireplace, furnace, garage in basement, large lot with oak trees. Price, on terms, $3000.
JOHN GREENWOOD
Bank of Toronto Bldg., 1405 Douglas Street

OWNER, LEAVING CITY, WOULD SACRIfice new stucco bungalow, five rooms, select district, Oak Bay; price $2,950. Would include for quick sale, new combination range, linoleums, etc. Phone E 7210.

SIX-ROOM DWELLING, 410 PARRY Street. Price $400. Phone E 1613.

THIS ATTRACTIVE BUNGALOW IS just finished and has a nice open view. There are three bedrooms, three-piece bathroom, large living-room with open fire and glass doors, dining-room, kitchen and breakfast nook. One bedroom has a wash basin and there is an extra toilet off the kitchen. Hot-water heat, hardwood floors, tiled sink and lots of cupboard space. Full cement basement with garage. Everything of the very best used in the construction. Price $5,500. Alfred Carmichael & Co., Ltd., 1210 Broad Street. G 7341.

NORTH QUADRA BARGAIN
YOUR CHANCE FOR A REAL HOME. THIS VERY COSY, FIVE-ROOM STUCCO BUNGALOW can be purchased for $3400
On very reasonable terms. Two years old. Hardwood floors. Large open fireplace. High-class plumbing. Yearly taxes $26.00. Garage. This is one of the finest built bungalows in Saanich or Victoria. Well planned.
H. G. DALBY & CO., LTD.
634 View Street, Opposite Spencer's

THE BEST BUY IN TOWN—BUNGALOW of four rooms with new plumbing. Dutch kitchen with lots of cupboards; garage; splendid lot with fruit trees. Must be sold to settle estate at only, $1,450. Phone G 7341.

IF YOU WANT A REAL HOME WE CAN OFFER YOU COMFORT, beauty, space, warmth and protection from winds, yet right on SALT WATER, in a well-built 8-room house with good basement and furnace in three-quarter acre of well matured grounds with fruit trees. This all year round haven of peace has a good boat landing and bathing beach. It lies under two miles from the centre of the city and can be purchased for only $4,000.
OLIVER & MATHIESON LIMITED
640 Fort Street. E 5041

JAMES BAY BARGAIN, OLYMPIA AVENUE, TO CLOSE AN ESTATE
WE HAVE BEEN INSTRUCTED TO get offers for this modern semi-bungalow of six rooms. Basement, furnace, very choice location, sea view. We have offered this at $2,100, which we considered good value. We now ask you to make an offer which will be subject to consideration.
Agents.
I. E. FRASER & CO., LTD.
1222 Broad Street E 4723

$750 (TERMS) — SIX-ROOM BUNGALOW. All on one floor, within one-mile circle, full size lot, interior all newly decorated. A wonderful bargain at this price.

$2350 (TERMS) FIVE-ROOM FULLY MODERN STUCCO BUNGALOW. Cement basement, furnace, separate garage, chicken house, four lots. Saanich taxes. Owner will accept smaller property as part payment.

FAIRFIELD BARGAIN
$2650 (TERMS)—Less for all cash. Very fine family home of seven rooms in excellent condition; full cement basement, new furnace, separate garage, full lot. On one of the finest streets in Fairfield. Two blocks from the water.

ACREAGE
$1850 FIVE ACRES CHOICE LAND. Good five-room house, basement, fireplace, bathroom, good barn and chicken house, water and electric light in all buildings; three acres cultivated, orchard, etc.; balance in good timber, situated seven miles from centre of city. This can be purchased with small down payment, balance as rent, and is THE BIGGEST BARGAIN IN ACREAGE OFFERED TODAY.
W. J. GILLILAND & CO.
1203 Broad Street Garden 5741

$600—FOR QUICK SALE FIVE-roomed bungalow, with full plumbing and in good condition. Good high lot. Located near school and car.

$850—GORGE DISTRICT FOUR-roomed cottage in good condition with three-piece bathroom, basement and good garden lot. Taxes $11. Owing to ill health, owner must sell at once.
INDEPENDENT INSURANCE AGENCIES LIMITED
574 Yates Street Phone G 1851

82 ACREAGE FOR SALE

GULF ISLAND
COMPRISING SIXTY-SIX ACRES — A portion highly improved with vineyard, domestic orchard, and about four acres in alfalfa. Buildings consist of comfortable cottage, beach house and guest cottage; two wells of water; splendid sheltered bays with sandy beaches. This is undoubtedly one of the most attractive of the Gulf Islands. Price $6000
MARA, JONES & CO., LTD.
1212 Broad Street Phone E 3623

82 ACREAGE FOR SALE
(Continued)

NORTH SAANICH — 16-ACRE FARM. 8-roomed house, barns; $2,100. Sparling estate agent. Sidney. Tel. 1.

80 PROPERTY FOR SALE

FINE WATER-VIEW SITE
WITH wide frontage on Beach Drive and unobstructed southerly exposure, with beach across road in front; surface sloping rock, with easy access and two or more choices for building site. Price for quick sale, only $1600

SPLENDID GORDON HEAD ACRE
WITH new fruit trees and lovely views of sea, Islands and steamer traffic; good, well-drained soil; no unsightly water, electric light and phone available, shacks in neighborhood. Price $750

CLOSE-IN SAANICH ACREAGE
ON high ground near Quadra; parcels of about one acre each, with city conveniences and fine outlook; suitable for suburban bungalows; prices very low.
THE ROYAL TRUST COMPANY
Real Estate Department
1202 Government Street E 4126

Road, Poll and Dog Taxes for Year 1935

Are Now Due in the Corporation of the City of Victoria, B.C.

TO DOG OWNERS

All owners of dogs are required to register them in the City Treasurer's Department, and to pay the yearly licence by the 31st January, 1935. Unless the above conditions are complied with, proceedings will be taken to enforce penalties provided in Dog Licence By-Law No. 2620 against delinquents.

The expression "owner" includes every person on whose premises a dog is harbored.

N. H. LORD, Collector.

THE CORPORATION OF THE DISTRICT OF SAANICH

NOTICE is hereby given that Public Meetings have been called by the Saanich Council as follows:
Ward 1—Jan. 21, at St. Aidan's Hall.
Ward 2—Jan. 23, at St. Mark's Hall.
Ward 3—Jan. 21, at Gordon Head School.
Ward 4—Jan. 22, at Marigold Hall.
Ward 5—Jan. 24, at Royal Oak Hall.
Ward 6—Jan. 24, at Temperance Hall.
Ward 7—Jan. 23, at Mt. View High School.
All meetings to commence at 8 P.M. sharp.
R. R. F. SEWELL, C.M.C.

Gorge District

New 5-Room Stucco Bungalow, with basement, furnace, garage, etc. On terms $2,300

6-Room House; 3 bedrooms, 3-piece bathroom; full cement basement, with furnace; good large lot, 109 x 120. Price (on terms) $1,950

ARTHUR E. HAYNES, LTD.
755 FORT ST.

BEST VALUE

This property cannot be excelled for real value in a modern Oak Bay home. A stucco semi-bungalow, seven rooms (four bedrooms), well-designed floor plan giving spacious rooms and hallways, oak floors, French doors, tiled sink, breakfast nook, built-in bath, shower, etc. Hot-water heating, full basement. Good electric fixtures and blinds. Near sea and beach. Beautifully decorated throughout.
Price $4750

Heisterman, Forman & Co.
608 VIEW STREET

JAMES BAY
A CLOSE-IN PROPERTY—Save car fare. Quite close to Beacon Hill Park and Sea. A Really excellent seven-room house in perfect condition inside and out, including new paint and new roof. Living-room with French doors opening into second sitting-room; large dining-room; all these rooms have three-quarter-inch oak floors; best of electric fixtures; nice kitchen; 3 large bedrooms, 2 with full-size plate glass mirrors. A warm, bright house with wide plate glass windows in front; full cement basement, tubs, good furnace; garage. Taxes $112.00. Cost over $7,500. Price, today $4200
B.C. LAND & INVESTMENT AGENCY, LTD.
922 Government Street G 4115

"AN IDEAL" Bungalow Home

For a retired couple or a small family. High location, with low Saanich taxes, nice lawns, fine surrounding homes and gardens, city fares. Four large rooms, entrance hall, modern bathroom, pantry, special built-in features, basement, furnace, laundry tubs, blinds, linoleum, fixtures, etc. Immediate possession.

Only $1,875, Terms
For Inspection "Sea Ray," Care of
L. M. Rosevear & Co., Ltd.
110 Union Bldg., 612 View St.
Phone G 6041.

FAMILY HOME

IN NICE DISTRICT

Eight good rooms, including downstairs bedroom and bathroom, with three more bedrooms upstairs. This house is in excellent condition throughout, and is artistically laid out with pretty drawing-room and sunroom leading off. The garden, which is larger than the average, is laid out with shade and fruit trees, and completes a most attractive family home. Price, at the very low price of $2,500

Branson Investment Co. Ltd.
626 View Street Phone G 4121

SALE OR TRADE

Owner of eight-roomed fully modern home on Linden Avenue, desires to sell and move to smaller house. Will consider five-room modern bungalow in good location, in trade, or will make attractive price for cash. Four bedrooms and bath upstairs. Living-room, den, kitchen and dining-room down. Hardwood floors. Full cement basement, laundry tubs, furnace and garage. Fruit trees and nice garden. Two open fireplaces.

A. A. Meharey & Co.
Real Estate, Insurance, Stocks, Bonds
624 Fort St. E 1187

Canadian Olympic committee members are confident the 1936 track and field team will be as strong as any the country has sent abroad. But the money worries are mounting. How to get this team to Germany and back is the question.

Pemberton's

TODAY'S SPECIAL
COWICHAN FARM
80 acres. About 40 under cultivation. Excellent land. Fair house. Large barn. Bargain price, only $3200

OAK BAY
New five-room stucco bungalow, built by the owner for his own use. First-class material used. Situated near sea and golf links, in good residential district. Owner is leaving for England soon and has cut price for a quick sale to $2950

JAMES BAY—Near Beacon Hill Park. Comfortable five-room bungalow, three bedrooms; cement basement. Convenient to city. Price, on terms $2000

EXCEPTIONAL BARGAIN
Nearly new stucco bungalow, 5 rooms, 3-piece bathroom, furnace, large sitting-room with fireplace. Built-in features in kitchen. Large lot, all fenced. Good garden. Lawn, cement walk. Basement with laundry tubs, cement floor and walls lined up with V-joint. This property is in A-1 condition and all ready to occupy. Must be seen to be appreciated. Low Saanich taxes. Near transportation, close to city, with good homes around. Only $2350

Pemberton & Son, Ltd.
G 8124 625 Fort St.
F. J. D. Pemberton, Manager
Real Estate Dept.

COLES, HOWELL & CO., LTD.

OAK BAY UNDOUBTEDLY APPEALS WITH ITS CLOSE proximity to the sea coast, its schools, its beauty and open spaces.

We have for sale in a splendid location, facing the park and close to the sea and car line, a modern stucco residence nearly completed, comprising:

ENTRANCE HALL.
SITTING-ROOM, large, with a fine open fireplace, large windows, hardwood floors and an oak mantel.
DINING-ROOM, French doors leading from the sitting-room, good light.
IDEAL KITCHEN, tiled draining board, numerous cupboards and labor-saving devices.
THE BEST BEDROOM is large and light, with a good sized cupboard.
THE SECOND and THIRD BEDROOMS are comfortable and light, one having a wash basin installed.
THE BASEMENT is plastered and well finished, garage, wash tubs, and a splendid hot water heating system. Price $5,500

ACREAGE BARGAINS
FIVE ACRES, good soil, high location, some nice timber. Would make beautiful homesite. Close to transportation. Eight-mile circle. Per acre $40
VERDIER AVENUE. Four acres, A-1 soil, all cultivated. Price $750
FIVE ACRES, all cleared, fenced, good soil. Ten-mile circle, Saanich. Price $500
NICE LOT IN GARDEN. Two-roomed cottage. Close in $350

COLES, HOWELL & CO., LTD.
638 View Street G 1032

RUSH SALE

Owner Wants Immediate Action

LEAVING FOR ENGLAND

Invites Offers for Charming home, situate in choice, high residential location. Beautiful grounds (½ acre) studded with Old English Oaks, midst lawns and flowers. Fully modern 8-roomed residence, hardwood floors, hot water heating, special features, two bathrooms, three lavatories, servants' quarters. This is a $10,000 home which absolutely must be sold. Make us an offer of:

$4500

P. R. Brown & Sons Limited
1112 Broad St. Phone G 7171

Exchanges

$1,000 CASH and good Bungalow (clear title), offered in trade on new house.

OAK BAY BUNGALOW (clear title)—six rooms, offered in trade on four-roomed piece in city.

WATERFRONT HOUSE and some acreage offered in trade for Oak Bay Bungalow.

Many others to choose from.

Oliver & Mathieson, Ltd.
640 Fort Street E 5041

Just South of Oak Bay Avenue

A most comfortable and attractive bungalow, having living-room and dining-room en suite, bright kitchen, two bedrooms and a lovely tiled bathroom. The bedrooms each have wash basins, with hot and cold running water, and there is an extra room with toilet in the basement. The house is hot water heated, and has many features that make for convenience and comfort. Today's price $3,650

Ker & Stephenson, Limited
1205 Government St. Phone G 4177

WILD WEST IS ROARING AGAIN

Drouth Has Intensified Ancient Enmity Between Cow and Sheep Men

PIERRE, S.D.—The Wild West is roaring again with gun battles over grazing land and water holes.

In three months three men died violent deaths and several were wounded as the drouth intensified the natural animosity between sheep men and cattle men, whose herds starve to death in the wake of the close cropping sheep.

No longer is it just a battle between individuals, however. Civilization has overflowed the frontier and hands of the law clamped down on a dozen warring Westerners. Five men got three-year sentences and heavy fines. One man is under indictment for murder, one on charge of shooting to kill, and others await indictment.

Of the five sheepmen sentenced in Butte County, the prosecution claimed they tied Paul Longpre, cowboy of the Dave Kinghorn ranch, to a horse's tail with a lasso and dragged him through cactus beds and over stones. The sheepmen, Marcus, Henry and A. J. Comes, together with William and Howard Schmele, charged that Longpre let water out of their dam.

FIVE AGAINST TWO

In a grazing land dispute on the prairie north of the Black Hills, Jean Pharis, twenty-five, graduate of South Dakota State College in 1933, was shot fatally this Fall. Pharis and his father, Emmet, sheep herders, were accused by William and Francis Jordon, brothers, of grazing sheep on the Jordon land. It is claimed that the five were on horseback when Francis Jordon opened fire. Jean Pharis whipped out a .32 Colt automatic and William Jordon began pumping a .22 calibre rifle.

When the dust, kicked up by frantic horses, cleared, Jean Pharis lay dead with three bullet holes in his chest, his father was wounded in the knee, and William Jordon's right forearm was shattered. Francis Jordon is charged with murder and William with shooting to kill. The brothers brought counter charges against Emmet.

DISPUTE OVER LEASE

Five days after Pharis died, William Darg, sixty-six, father of eight children, was killed in a gun fight. Darg had been farming a tract of land belonging to a non-resident, Victor York, fifty, claimed a lease on Darg's farm.

On the day of the killing, York and his wife, Cleo, called at the Darg ranch. Darg and a neighbor, James Hales, returned to find Darg's wife beaten and bruised. Darg and Hales sped for the York ranch. In the ensuing arguments Darg was felled by a pitchfork. Darg pulled out an old-fashioned pistol. York opened fire with an automatic. Eight bullets lodged in Hales' automobile between the combatants.

As Darg started away on foot, York dashed to a haystack, grabbed a .22 calibre rifle and fired. Darg slumped to the ground with a fatal wound through his kidney.

The third death occurred in a free-for-all knife fight near Belle Fourche. Leonard Belcher, of Vale, was acquitted of murder in the killing of Joe Viall, Mexican, on a plea of self-defence.

BANK CLEARINGS

WINNIPEG, Jan. 17 (CP)—Bank clearings for the week ending January 17 for the principal cities in the Dominion are as follows:

	1935	1934
Halifax	$ 2,780,210	$ 2,055,391
Saint John	1,526,235	1,656,885
Moncton	552,832	605,555
Sherbrooke	475,859	465,482
Quebec	3,415,747	3,415,747
Montreal	87,662,555	83,288,815
Ottawa	4,388,871	4,125,054
Kingston	466,041	440,137
Peterboro	534,480	806,306
Toronto	109,517,242	105,037,258
Hamilton	3,281,375	3,018,331
Kitchener	814,580	905,838
Brantford	765,504	670,288
London	2,329,386	1,846,751
Chatham	442,742	441,315
Windsor	2,067,289	1,873,238
Sarnia	386,427	403,435
Sudbury	628,209	526,727
Fort William	551,187	570,822
Winnipeg	54,066,651	46,372,253
Brandon	245,802	223,256
Regina	2,258,198	2,315,910
Moose Jaw	573,072	489,734
Saskatoon	1,035,125	1,024,693
Prince Albert	270,193	228,615
Edmonton	3,978,355	3,931,907
Calgary	4,701,791	4,167,364
Medicine Hat	157,000	170,442
Lethbridge	347,428	415,483
New Westminster	411,438	354,576
Vancouver	14,378,338	13,782,783
Victoria	1,354,087	1,156,943

Olin's Bout With Lewis Postponed

NEW YORK, Jan. 17 (AP)—An infected tooth in Bob Olin's jaw today brought indefinite postponement of a scheduled ten-round bout in Madison Square Garden tomorrow night between Olin and John Henry Lewis, Arizona negro.

Diesel Power

If interested in Diesel Power you should see the picture "Silver Streak" at the Dominion. We recommend it.

THE HEMPHILL DIESEL ENGINEERING SCHOOL

NEW CHAMP? - - - By Jack Sords

PRINCE WANTED TO PLAY PIPES

King George Interested in Scots Guards' Exhibition of War Treasures

LONDON (CP).—When the King and Queen visited the Scots Guards Loan Exhibition in Grosvenor Square, the King's first question was: "Where is this pipe of peace I read about today?"

His Majesty was referring to a German pipe given to a Scots Guards sergeant during the Christmas Day truce in 1914. He asked if the sergeant had been traced yet, and was told that he had not. As he walked through the rooms the King noticed a set of ivory bagpipes. "Are these the pipes my son wanted to play when he came here, but his brother would not let him?" He was told they were. During the visit of the Prince of Wales a day or two previously with the Duke of York, the pipes were shown to the Prince, who immediately suggested he should play them. The Duke of York, however, felt the occasion to be inopportune.

A silver holster used by Bonnie Prince Charlie at the Battle of Culloden interested the King and Queen so much they had the glass case removed. The King picked up some silver spoons and forks and the quaich—a small Scottish plate—used by the Prince and afterwards picked up on the battlefield by Lord Bury.

Bend Quintette Beats Chemainus

CHEMAINUS, Jan. 17.—The visiting "Bend-Babes" basketball team from Oregon won an easy victory here from Chemainus Seniors by a score, 53 to 33. For some reason the home team just failed to connect; better things are, however, hoped for during the week-end, when the visitors expect to play here again. The Green Lantern team, however, won their game from the Nanaimo Mosquitos, with a score of 33-25.

Following the game, a dance was given for the visitors and fans.

Mrs. Crucil kindly convened the supper for the basketball teams, assisted in serving by Miss Leona Crucil, Gladys and Ellen Work, and the basketball team.

Port Arthur is the only Canadian city able to claim the honor of winning the Allan Cup, amateur hockey's highest award, three times in succession. With two wins behind them, Moncton Hawks are aspiring to a similar claim this season.

Davie Cup Soccer Entries to Close At End of Month

VANCOUVER, Jan. 17 (CP).—Entries for the British Columbia Junior Football Association championship, O. B. Allan Cup, will close January 31 with Secretary J. B. Sutherland, 2766 West 29th Avenue, Vancouver. The entry fee is $2.00.

Closing date for entries for the Davie Cup, Vancouver Island junior championship, will also be January 31.

TEARING DOWN OLD WORKSHOP

Building Connected With Dickens' Days Goes Out of London Street

LONDON, Jan. 17.—Old Southwark workhouse, not far from the Surrey end of London bridge, is being demolished. This workhouse stood close to the Marshalsea Prison, where Dickens used to visit his impecunious father. It was also close to the place where young David Copperfield pasted labels on blacking bottles.

Certain local patriots have asserted the workhouse was the original of that where little Oliver Twist "asked for more." In fact, the huge copper kettle which used to be in the kitchen of Southwark workhouse has been placed in the local museum as a relic of the famous incident. Dickensians as a whole, however, refute this legend, and point out that Dickens' story puts the Bumble workhouse at least sixty miles north of London.

NANAIMO, Jan. 17.—In basketball games here tonight, Nanaimo won from visiting Bend team, of Oregon, 30-28. Victoria Pantorium girls won from Nanaimo Ysicht Club girls, 28-16. Ladysmith defeated Nanaimo Gallahads, 28-26.

HAMBONE'S MEDITATIONS
By Alley

(Copyright, 1935, by The Bell Syndicate Inc.)

FINGER VOICES FOR DEAF BABE

New Device to Educate Infants Lacking the Power of Hearing

LONDON—An electrical apparatus that enables deaf babies—who are in danger of becoming dumb as well—to hear through their finger tips, was mentioned by Dr. Eric Pritchard, medical director of the Infants' Hospital, Vincent Square, London, when Princess Mary opened the new in-patients' block, nurses' home, and remodelled wards of the original building.

"It is very difficult to educate the deaf baby," Dr. Pritchard said. "It can only learn by what it sees and feels." Hitherto their education had been left until they were seven years old, and they were taught by lip reading. A specialist would now discover if the babies had any residual hearing; whether they had any sense of hearing at all.

SPECIAL AMPLIFIER

"If they have," said Dr. Pritchard, "it is possible to educate them through the ear—by sounds. We have a special amplifier—which would deafen any of us—that enables those infants to hear. For those who cannot even hear those sounds there is a special instrument—the only one in Europe, and specially made for us—which enables the infants to feel the vibration of voices so that they can hear the spoken voice by the tips of their fingers."

SEEKS TO UNITE TEXTILE UNIONS

British Labor Secretary Sees Increased Strength in Proposal to Join All Societies

LONDON.—Reporting on the negotiations for the fusion of the National Union of Textile Workers, the National Society of Woolcombers, and the Amalgamated Society of Dyers, A. Shaw, secretary of the first-named union, says a new union, with a minimum membership approaching 70,000, would be a powerful factor in the councils of the industry and hasten the day when there will be one union for the whole trade.

12,000 MEMBERS

The woolcombers' society has confined its activities to the Bradford and Shipley areas and has a potential membership of approximately 12,000. The negotiations, if successful, would result not in an amalgamation, but in the taking over of the smaller by the larger union.

The Amalgamated Society of Dyers has 20,000 members in Yorkshire, Lancashire, Cheshire, Derbyshire, Scotland and London. "In neither case," said Mr. Shaw, "are the negotiations yet completed. There are, indeed, difficult obstacles to overcome, but there is a growing confidence that the fusion of the three unions will be achieved."

Mack to Depend On Pitchers for Another Pennant

PHILADELPHIA, Jan. 17 (AP).—Connie Mack is dreaming another pennant dream of his Athletics, and only his pitching staff, he says, can turn it into a nightmare.

"My team," the diamond patriarch said, "is as good as any in the American League." Then he tied a string to that—"exclusive of pitchers."

"It is not impossible for us to win the pennant by any means," he asserted. "Our position depends on what the hurlers do."

And he made it clear he's going to have a lot to say about what those hurlers do, or know the reason why.

Unless his youthful flingers show up well in a hard pre-season test of twenty-nine games, he indicated they'll be back among the unemployed.

MAYNARD & SONS
AUCTIONEERS

Auction Sale

At Our Salesrooms, 731-733 Johnson Street

TODAY, 1:30 P.M.

High Class and Almost New Furniture

Among the items from one residence: An expensive Chesterfield Suite with wide arms, several very good Reed Chairs, 7-Drawer Drop-Head Singer Sewing Machine, De Forest Crosley Cabinet Electric Radio, large Victor Cabinet Gramophone, Smokers' Cabinets, Upright Piano, a very superior 9-Piece Walnut Dining-Room Suite of the latest design, also a very nice Walnut Dinette Suite of Buffet, 4 Windsor Chairs and Extension Table; very pretty Walnut Bedroom Suite, and a French Grey Bed with Waldorf Box Mattress and Dressing Table to match; almost new Gasco Gas Range, and splendid Aluminum Kitchenware, etc. Also included in this sale are the Furniture and Effects of four estates, such as: Oak Dining-Room Suites, Extension Tables with Chairs to match, Leather Upholstered Spring-Seated Armchairs, large Leather Upholstered Settee, Day Beds, White Enamel Medicine Cabinets with Mirror Doors, Sideboards, several very good Beds with Springs and Mattresses, Dressers, Bedroom Suites, very good Congoleum Squares, Sanitary Couches, Morris Chairs, lot of fine Table and Bed Linen, Blankets, etc.; Personal Clothing, Jewelry, Ornaments, lot of Stamps, Plated Ware and Dishes, Kitchenware, Steel Ranges, Heaters, Late Model Electric Washing Machine, 4-Cylinder Wood Sawing Engine with Shaft and Circular Saw, Garden Hose, Tools, etc.; Trunks, Suitcases, Bath, Toilet, etc. Now on view.

Also our Morning Sale of Vegetables and Poultry at 10:30 (weather permitting).

MAYNARD & SONS
A. J. Maynard, Auctioneer
G 5921

Geo. Maynard & Co.
Auctioneers and Appraisers

Auction Sale

Today, 1:30 P.M.

At Mrs. Cousland's Residence, 2099 GRANITE STREET (Oak Bay)

ALL HER COSTLY

Household Furniture

Cabinet Radio, Walnut Dining-Room Suite, Chesterfield Suite, Walnut and Grey Enamel Bedroom Suites, Wilton and Axminster Carpets, etc., as advertised in Sunday's Colonist.

Geo. Maynard & Co.
AUCTIONEERS
647 Johnson St., Phone Empire 6711
25 Years' Auctioneering Experience at Your Service

We Have a Printing Service of

Quality, Completeness and Craftsmanship

Printing Intelligently Produced for the Purpose It Is to Serve by Men Who Know How to Do Their Work Well in a Modern Establishment

OFFSET, COLOR and LETTERPRESS PRINTING
DIE STAMPING--RULING--BOOKBINDING
CATALOGUES--SCHOOL MAGAZINES

THE COLONIST

Commercial Department, 1211 Broad Street, Phone G 5241

BETTER PRINTING INCREASES THE PRESTIGE OF YOUR HOUSE

NEVER DONE BEFORE

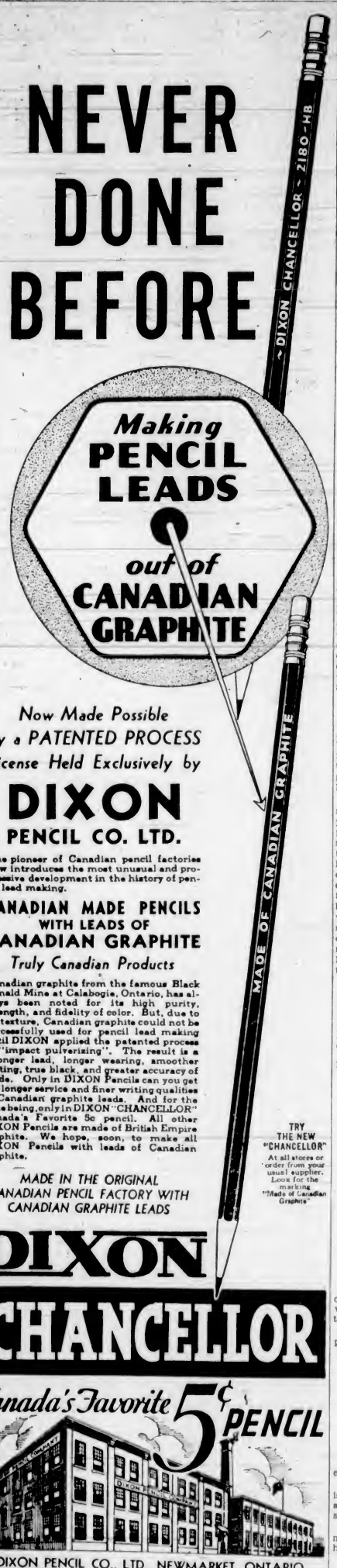

Now Made Possible by a PATENTED PROCESS License Held Exclusively by

DIXON
PENCIL CO. LTD.

The pioneer of Canadian pencil factories now introduces the most unusual and progressive development in the history of pencil lead making.

CANADIAN MADE PENCILS WITH LEADS OF CANADIAN GRAPHITE

Truly Canadian Products

Canadian graphite from the famous Black Donald Mine at Calabogie, Ontario, has always been noted for its high purity, strength, and fidelity of color. But, due to its texture, Canadian graphite could not be successfully used for pencil lead making until DIXON applied the patented process of "impact pulverizing". The result is a stronger lead, longer wearing, smoother writing, true black, and greater accuracy of grade. Only in DIXON Pencils can you get the longer service and finer writing qualities of Canadian graphite leads. And for the time being, only in DIXON "CHANCELLOR" Canada's Favorite 5c pencil. All other DIXON Pencils are made of British Empire graphite. We hope, soon, to make all DIXON Pencils with leads of Canadian graphite.

MADE IN THE ORIGINAL CANADIAN PENCIL FACTORY WITH CANADIAN GRAPHITE LEADS

DIXON
CHANCELLOR

TRY THE NEW "CHANCELLOR"
At all stores or order from your usual supplier. Look for the marking "Made of Canadian Graphite"

Canada's Favorite 5¢ PENCIL

DIXON PENCIL CO., LTD., NEWMARKET, ONTARIO

SIX COMPANIES ARE LICENSED

Consolidated Distributors, Limited, Added as Victoria Concern This Week

Six provincial incorporations and one extra-provincial licence were issued by the Province this week. The list, including one Victoria concern, is as follows:

Consolidated Distributors, Ltd., $15,000, Victoria.

Farm Papers, Ltd., $10,000, Vancouver.

Gibb Grocery, Ltd., $15,000, Kelowna.

Patten, Ltd., 100 shares, of no par value, Vancouver.

Qualicum Farm, Ltd., $100,000, Vancouver.

Scott & Peden, Ltd., $500,000, Vancouver.

Pay 'n Takit Stores, Ltd., was registered as an extra-provincial concern, with offices at Winnipeg and Vancouver. The paid-up capital of the company is stated as nil.

MOVING STATUES TO AID TRAFFIC

Monuments of William IV and Sir Robert Peel Being Moved in London

LONDON.—The city of London is to lose two of its minor monuments. The statue of William IV, at the junction of King William Street and Gracechurch Street will be erected at the Seamen's Hospital at Greenwich. King George has taken a personal interest in this project of finding a new site for the effigy of his ancestor who, like King George himself, was known as the Sailor King.

GRACELESS PIECE

King William's statue is a cumbersome and graceless piece of sculpture, according to the critics. Up to a few years ago it bore no name, and probably not one in a thousand of the multitudes who passed it daily could have said offhand whom it represented.

Sir Robert Peel, who has gazed stonily down Cheapside for eighty years, is to be removed to the new police college at Hendon. The Peel statue has long been an obstruction to traffic, and the city police have had hard things to say about this effigy of their founder. The city corporation offered the statue to Scotland Yard a year or two back, but nobody in authority there wanted it. As a matter of fact, the statue was put up rather as a sign of national gratitude for Peel's measure which repealed the Corn Laws than for his organization of the modern police force.

Carries Mail Across the Sahara

Lieut. Kenneth Waller, Accompanied by Captain Franchomme, Piloted the Reine Astrid Across the Sahara Desert and Landed at Oran, Carrying Christmas Mail for the Belgian Congo. The Object of the Flight Was to Test the Practicability of a Regular Air Service to the Belgian Congo.

DIGGING UP THE NEWS

A Terrible Experience Back Stage in a Darkened Music Hall; a Few Impressions of Great Musical Events and Personalities

By HERBERT RAMSAY

Reverting to the subject of interviews, there was one that I failed to get. I never told the chief why, merely saying I could not find my man that afternoon, and I never told anyone of what happened for fear of being laughed at. Have you ever felt that your tongue went dry, your hair stood on end, you trembled at the knees, your blood froze, and you felt sick with fear? I had all these at once in a suburban vaudeville house.

HERBERT RAMSAY

MUSIC-HALL ARTIST

The job was to get an interview with a music-hall artist who was supposed to have been left a large sum of money. The chief was under the impression that there was a matinee and sent me out to see him. There was, however, no matinee. The clerk in the booking-office suggested that the individual wanted might be in his dressing-room, back stage, and directed me through a darkened auditorium to a door that led on to the stage. The safety curtain was down, and there was no light except a dim gleam showing from above the flies. There were several dressing-rooms around the side, but there was no sign of a light in any of them. Making my way gingerly along, fumbling for door-handles and finding each door locked, I came on one that was unfastened and opened it. Nobody inside. Possibly I gave the door a harder slam than I meant to, but it slipped out of my grasp and shut with a reverberating bang. Instantly, and it seemed to me not more than a yard behind me, there was a roar like ten thousand fog horns, and a crash. Partly by instinct and partly by fear, I dropped to the ground. I am quite ready to admit that it was about one per cent instinct and ninety-nine per cent collapse from fright. For a few seconds I lay on the floor of the stage in the condition described at the beginning of this chapter. I could hear the padding of some beast which gave out an occasional growl that was almost as terrifying as its roar. A horrible uncertainty paralyzed me, as I could see nothing, and did not know whether the animal was at large or was securely in a cage. Scarcely daring to breathe, I found courage to cast my eyes around to see if I could discern anything moving. There was nothing, and I began to realize that the beast was caged. Yet I feared to stand up and make my way to the auditorium again, because I was in a condition that one more dreadful roar would about finish me. After what seemed half an hour, but was really only five minutes, I got to my feet. All was quiet again and I tiptoed back to the auditorium. Reaching the lobby, the clerk peered through his wicket and said, "Did you find him" "No," I said, although my mouth was so dry I could scarcely speak. "But why the hades didn't you tell me about that lion?" "Lion," he replied, "that wasn't no lion. It's a tiger. You must ha' woke him up." It was only then that I looked at a bill in the lobby which showed that there was a tiger and dog turn on the programme. If I had read that, I would have asked where that tiger was parked before going backstage.

ORCHESTRA ON STRIKE

Mention of music halls recalls the time when the orchestras went on strike. Instead of all striking together, the orchestras would agree among themselves to "down fiddles" here and there soon after the first or second turn was over. There might be a lightning strike at a vaudeville house at places as far apart as Chiswick, Woolwich and Marylebone one night, and New Cross, Brixton and Finsbury the next. The men's union gave us a list of the halls where the orchestras were to walk out, on condition, of course, that we "kept it under our hats." This was for our convenience, and was useful also to the union by way of publicity. For a week or more I went to vaudeville shows, the office paying for the cheapest seats, knowing perfectly well that the show would not last more than ten or fifteen minutes before the orchestra would suddenly quit at a sign from their union leader. It required some self-restraint to refrain from telling the queues outside that the show would be spoiled, but that would have been a breach of confidence. When the musicians walked out of their pit the artists proceeded without music if they could, while others managed with a piano.

It was unfortunate from my point of view that our organization did not cover music or theatres. Privately, I spent a small fortune in that way, and these experiences in themselves might fill a book. I kept all the programmes for years, but destroyed or gave away nearly a sackful which, today, would have been interesting to myself and others to go over. So far as I recall, I only attended three musical events professionally. Each was something very special, and as I had only to write mere paragraphs, I was able to enjoy them to the full. One was the debut of Chaliapin and the Russian opera, not at Covent Garden, but at Drury Lane Theatre; another was a special performance of "Don Giovanni" at Covent Garden, and the other was a memorial performance of Coleridge-Taylor's "Hiawatha" at the Albert Hall, the proceeds of which went to his widow.

Chaliapin was a magnificent singer then, much better than he is now but, judged by his performance in "Boris Godounov," he was also a magnificent actor. He was, and probably is, the greatest combination of singer and actor on the stage. If he had never been able to sing a note he would still have been a great figure.

The "Don Giovanni" performance was memorable because the Covent Garden Syndicate brought over one artist specially from La Scala, Milan, to make the cast as perfect as could be brought together in Europe. Notwithstanding that Scotti and Sammarco were on their roster, the syndicate imported Chevalier Battistini to sing the part of the Don for this one occasion. Battistini was the greatest baritone of his generation, but he rarely left Italy because he dreaded the sea, even to the extent of crossing the Channel. The other members of the cast were: Madame Destinn as Anna, Madame Agnes Nicholls as Elvira, Madame Donalda as Zerlina, Caruso as Ottavio, Journet as Leporello, and Marcoux as Il Commendatore. Donalda was a Canadian daughter of poor Polish parents, and her musical education was paid for by Sir Donald Smith, afterwards Lord Strathcona. It was in compliment to him that she took Donalda as her stage name, her own being something almost unspellable and unpronounceable.

NOTHING LIKE CARUSO

Of Caruso I would say this, that no tenor of his day or since was, or is, in the same class. He was dynamic, terrific, overwhelming. He could send a high C ringing to the roof of the opera house "with the throttle wide open." I can hear, as if only last night, his marvelous burst of power as he sang his song of remorse in the last act of "Madame Butterfly." After the war I heard him in the same opera and waited expectantly all evening for that thrilling moment. But it was a woeful disappointment. He was no more than an ordinary tenor. I am convinced that even in 1919 Caruso was beginning to slip into that illness that carried him off in 1921, and that those who did not have the thrill of hearing Caruso before the war, never heard the real Caruso.

Melba was just as much the supreme operatic soprano of her generation as Caruso was the supreme tenor. She, too, was not the Melba of old after the war. But in those pre-war days the Melba-Caruso-Scotti trio formed a combination that has possibly never been equaled in grand opera. To hear them in any opera was a matchless experience. Tetrazzini was Melba's nearest rival in her latter years. Tetrazzini's voice was not like the "liquid diamonds" that someone has described Melba's, but it was more flexible. I recall her appearance as the Queen in "Les Hugenots," a comparatively small part in which she had only one important aria. But she made the most of it. When she came to the cadenza, the conductor apparently knew what to expect, for he stopped the orchestra and laid down his baton, leaned back in his chair with arms folded, and for over a minute Tetrazzini cavorted about by herself on the high C's in the most remarkable manner. When she was ready to finish she "tipped the wink" to the conductor to start the orchestra again.

A GLORIOUS EVENE

The "Hiawatha" performance was a glorious event. The chorus was made up of a picked choir of 1,000 voices from the leading choral societies of England, the orchestra was the London Symphony and the London Philharmonic combined, under the baton of Sir Landon Ronald, and the soloists were Carrie Tubb and Ben Davies.

During my York days I attended a concert at the infantry barracks, all the "talent" being members of the particular regiments stationed there. Among those taking part was a private who had a remarkably fine baritone voice, but he obviously was utterly untrained. In my report I suggested that the officers, or some persons interested in music, should buy him out and place him under a teacher. Exactly what happened I never learned, but some years later I recognized his name on the bills of the Queen's Hall and Albert Hall concerts. After the war I never saw or heard of him again, and I can only conclude that he rejoined, or was called up and was killed.

Virginia Vane Says:

INDECISION IN MAKING UP MIND OFTEN CAUSES UNHAPPINESS

It is not our lack of reason that defeats us, but our lack of decision.

A majority of us know the difference between right and wrong.

Generally, we know we are being unjust to ourselves and when we are being unjust to others.

We shilly-shally. We want sympathy instead of truth.

• • •

Dear Miss Vane: Please help me in this problem. I am twenty-three and very much in love with a fine young chap greatly admired by his associates. He has told my pal he thinks a great deal of me and his actions prove it.

There is an obstacle. He has been going with a girl for two or three years and I believe he feels honor-bound to her because of previous declarations. I also know that he loves me. I do not mean to hurt anyone and I do not know the girl at all. Is there anything I can do to help us?—M.H.

Answer: It is not honorable, M.H., to continue an alliance with one person when you love another. His obligation of honor is to the woman he loves and if he is the fine chap you tell me he is he will go to the girl he thought he loved and acknowledge his mistake.

You should let your young man know that you understand his problem and that you expect him to make a decision.

• • •

MARRY AND MOTHER-IN-LAW WILL COME TO TERMS

Virginia V.: The man I love and the man who loves me wants to marry me, but we can't because of his mother. She says she won't go on living if he brings another woman into the house. His father is dead and he is the only child. She has enough money to take care of herself but she won't let go of him. She is ruining both of our lives. Can't we do something about it?—Frances.

Answer: You can do something about it right now. Page the nearest marriage licence bureau and the handiest parson.

But—this is important—don't go to live with mother-in-law. She is independent. You are independent, too. Mother will probably go into a tantrum when she finds her son has married, but when she cools off she will remember that she married too, hence the son.

My prediction is that if you handle the situation gently but firmly, mother will be telling her friends about "my daughter." If she continues her opposition after your marriage she is not a real mother.

• • •

My Dear Virginia: I like to dance. My father has forbidden me to attend dances. All the young folks I know go to dances. I feel as if I were outside of the world. I'm afraid of my father. He's very stern. But I know he is wrong. Do you think it is wrong to dance?—Unhappy.

Answer: I do not think it is wrong to dance. I like the rhythm of the dance. I like the exercise. I enjoy a good dancing partner. Ask your father to escort you to a dance. I'll wager he'll have a grand time and that your friends will enjoy the novelty. The rule of life is that we get from it pretty much what we put into it. Put honesty into the deal with your father. If he does not respond, write me again and we'll try another recipe.

• • •

ROLLING STONE HAS ITS GOOD POINTS

V.V.: What do you say when I tell you I've moved six times in the last two years and my husband is planning on a seventh move? He has a small income, but very small, and every time we move it costs so much money that all I can do is take old clothes out of trunks. I haven't had a new dress for so long I look like something that came out of the Ark. He's a rolling stone, and all I want is for him to go on rolling and let me get set somewhere.—Tired.

Answer: I have a rolling stone, too, but I've come to like the stone. Don't you think you might do likewise? We haven't much money but we do see a lot of pictures. Life is brief and the world is large. I've concluded that we should see as much of the world as we can in our given span.

• • •

Virginia Vane: My husband seems to want me to have attention from other men. Last night we went to a party and I had lots of attention from men. When we came home he told me I was "smart." Maybe I am, but I think he is dumb. Is he dumb or is he dumb?

He is dumb.

(Copyright, 1935, by the Associated Newspaper

HUMANE STUDIES ARE ADVOCATED

S.P.C.A. Organization Seeks to Have Treatment of Animals Placed on School Curriculum

Teaching of humane education in the public schools is being sought by the British Columbia Society for the Prevention of Cruelty to Animals, Victoria branch, it was disclosed at the regular monthly meeting. The president reported that he and the secretary had interviewed the superintendent of education with respect to this matter.

The proposal is that the study be placed on the same curriculum with nature study. This system is in vogue throughout Ontario, and in the Maritime Provinces, while in the United States, humane education is compulsory in thirty-three states. The superintendent of education expressed himself as sympathetic with the objects of the society, and promised to give the matter his serious consideration.

WANT TAG DAY

The secretary was instructed to write to the Mayor and aldermen, asking permission to hold a tag day in animal week if possible.

The inspector's report dealt principally with attendance on ailing and neglected animals, fifty-nine having been attended and 874 inspected since the last meeting.

A special meeting of the committee will be held on Tuesday, January 29, to consider matters of general finance.

During the meeting, members stood in silent tribute to the memory of the late Miss Heming, who was a life member and active worker in the cause of humanity.

INJURED MAN ARRESTED

BOMBAY (CP).—While mixing certain chemicals for preparing fireworks, a man was injured by an explosion. He was arrested and charged with illegal possession of explosives.

DAVID SPENCER LIMITED

A Special Feature For Today

A Group of **Evening Dresses**

Values From $18.90 to $45.00

Marked to Sell at

HALF PRICE!

Dresses in the latest styles, designed from lace, taffeta, velvet and satin. Types for women and misses. Shown in various shades and color combinations. All good quality. Sizes 14 to 38.

—Mantle Dept., 1st Floor

Flannelette Nightgowns

For Children, 8 to 14

Gowns are of splendid grade material, fashioned with short sleeves and round neck and finished with pink or blue trimming. Each ..... 75¢

Children's White Flannelette Gowns with long sleeves and fancy yoke. Sizes for 8 to 14. Special $1.00

—Children's, 1st Floor

Two Clever Styles in Girdles

At January Clearance Prices!

Medium-Length Girdle of pink silk brocade with French elastic in sides. Lightly boned model with side-hook and four hose supporters. Special $1.69

Step-In Girdle of peach brocade with two-way stretch elastic back. Long over hips and lightly boned. An outstanding value at $3.95

—Corsets, 1st Floor

Children's Sleighs

Suitable for Coasting

Strong and neatly constructed. Several sizes.

Size 27 inches, each $1.25
Size 33 inches, each $1.75
Size 36 inches, each $2.00
Size 42 inches, each $2.25

—Furniture, 2nd Floor

Turnbull's Pure Wool Underwear for Men

Turnbull's "Ceetee" Shirts and Drawers. Shirts, sizes 36 to 44. Drawers, sizes 34 to 42. At a garment $1.50

Turnbull's "Ceetee" Combinations. Sizes 36 to 44. At a suit $7.50

Turnbull's Cream Elastic Rib Combinations, heavy weight, with long sleeves and ankle length. A suit $1.50

Turnbull's No. E-88 Natural Wool Mixture Shirts and Drawers. Shirts with double back and front; drawers double back. Shirts, sizes 36 to 44. Drawers, sizes 34 to 42. Priced at a garment $1.75

Turnbull's No. E-88, in all sizes. At a suit $3.25

Turnbull's Elastic Rib Natural Wool Combinations with long sleeves and ankle length. All sizes. At a suit $3.50

Turnbull's Natural Heavy Merino Shirts and Drawers, all sizes. A garment ..... 85¢

Combinations, a suit $1.50

—Men's Furnishings, Main Floor

When Shopping at Spencer's Take Advantage of Our

Free Parking Service

at the

STAGE DEPOT SERVICE STATION
Broughton and Broad Streets

Get your Parking Ticket at the Service Station and have it stamped at any department of our store when making a purchase.